

DURR ENGINEERING,

SURVEYING, PLANNING, & DEVELOPMENT

525 HOWARD STREET
HUTCHINSON, KS 67501
PHONE: 620-663-9613

GRAPHIC SCALE
IN FEET

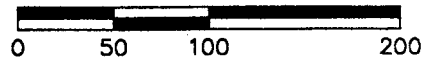

1" = 100'

NORTH

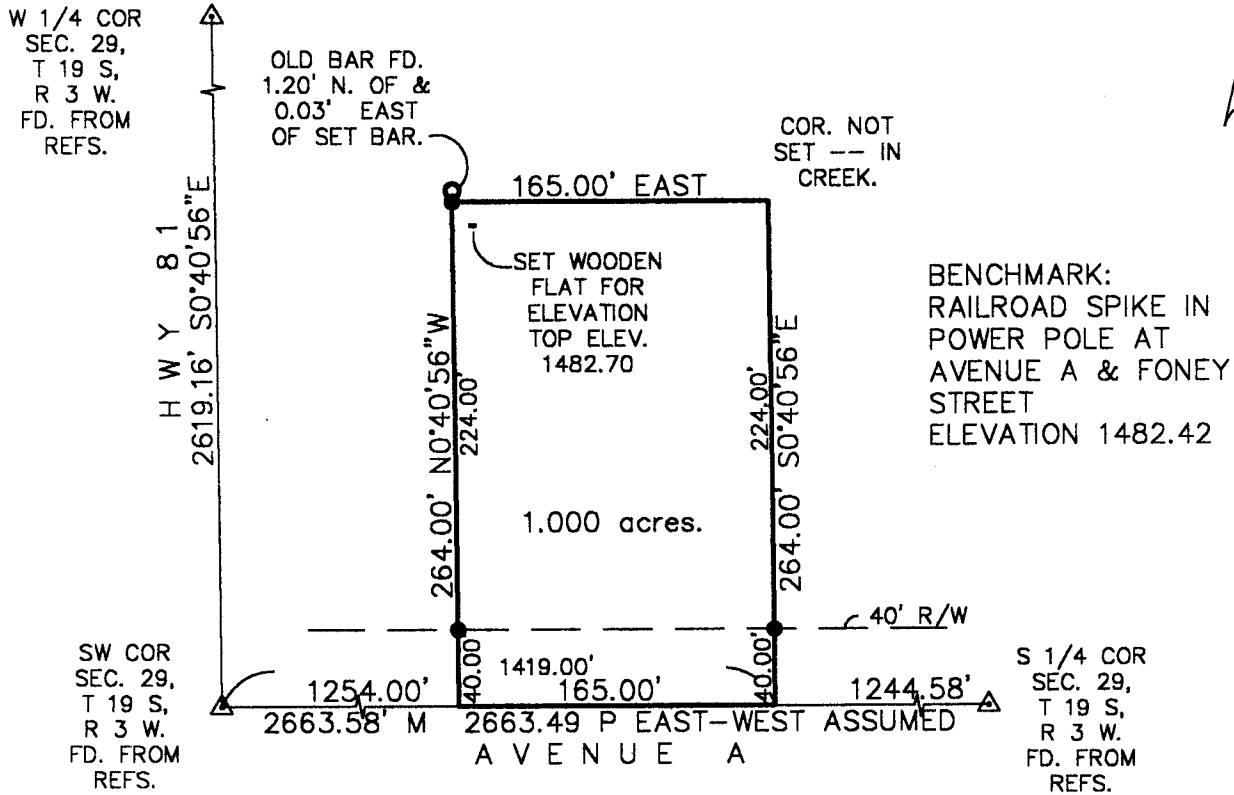
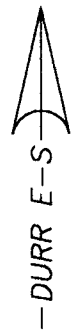

LEGEND

- △ SECTION CORNER FOUND
- PROPERTY CORNER FOUND
- PROPERTY CORNER SET
- P PLATTED DIMENSION
- M MEASURED DIMENSION

REVIEW SURVEYOR'S CERTIFICATE
STATE OF KANSAS

COUNTY OF McPHERSON

REVIEWED IN ACCORDANCE WITH THE
REQUIREMENTS OF K.S.A. 58-2005,

REGISTERED LAND SURVEYOR

_____, 2003.

NOTES:

- 1) NO TITLE WORK PROVIDED TO SURVEYOR PRIOR TO SURVEY
- 2) SECTION CORNER TIES TO BE SENT TO COUNTY ENGINEER'S OFFICE AND KANSAS STATE HISTORICAL SOCIETY

I, DUNCAN W. DURR, DO HEREBY CERTIFY THE
HEREON SURVEY TO BE A TRUE AND ACCURATE
REPRESENTATION OF THE CONDITIONS FOUND
ON THE DATE HEREON WRITTEN.

DW Durr

REGISTERED LAND SURVEYOR

CLIENT: CHARLES LOGES DRAWN: EL CADMEISTER PROJECT: 3107 SHEET: 1 OF: 1

A TRACT IN THE SOUTHWEST QUARTER OF SECTION 29, TOWNSHIP 19 SOUTH, RANGE 3 WEST OF THE SIXTH PRINCIPAL MERIDIAN, MORE PARTICULARLY DESCRIBED AS FOLLOWS: BEGINNING 1419.00 FEET EAST, ASSUMED, OF THE SOUTHWEST CORNER OF SAID SOUTHWEST QUARTER; THENCE WEST, A DISTANCE OF 165.00 FEET; THENCE N0°40'56"W, A DISTANCE OF 264.00 FEET; THENCE EAST, A DISTANCE OF 165.00 FEET; THENCE S0°40'56"E, A DISTANCE OF 264.00 FEET TO THE POINT OF BEGINNING; TRACT CONTAINS 1.000 ACRES, EXCEPT THE SOUTH 40 FEET FOR ROAD RIGHT OF WAY AND ANY OTHER EASEMENTS OF RECORD; EXCEPT ANY EASEMENTS OF RECORD; ALL IN McPHERSON COUNTY, KANSAS.

STATE: KANSAS COUNTY: McPHERSON SEC: 29 TWP: 19 S R: 3 W DATE: 12/3/2003