

A SURVEY IN THE SW 1/4 SECTION 29
T 19 S, R 3 W of the 6th P.M.

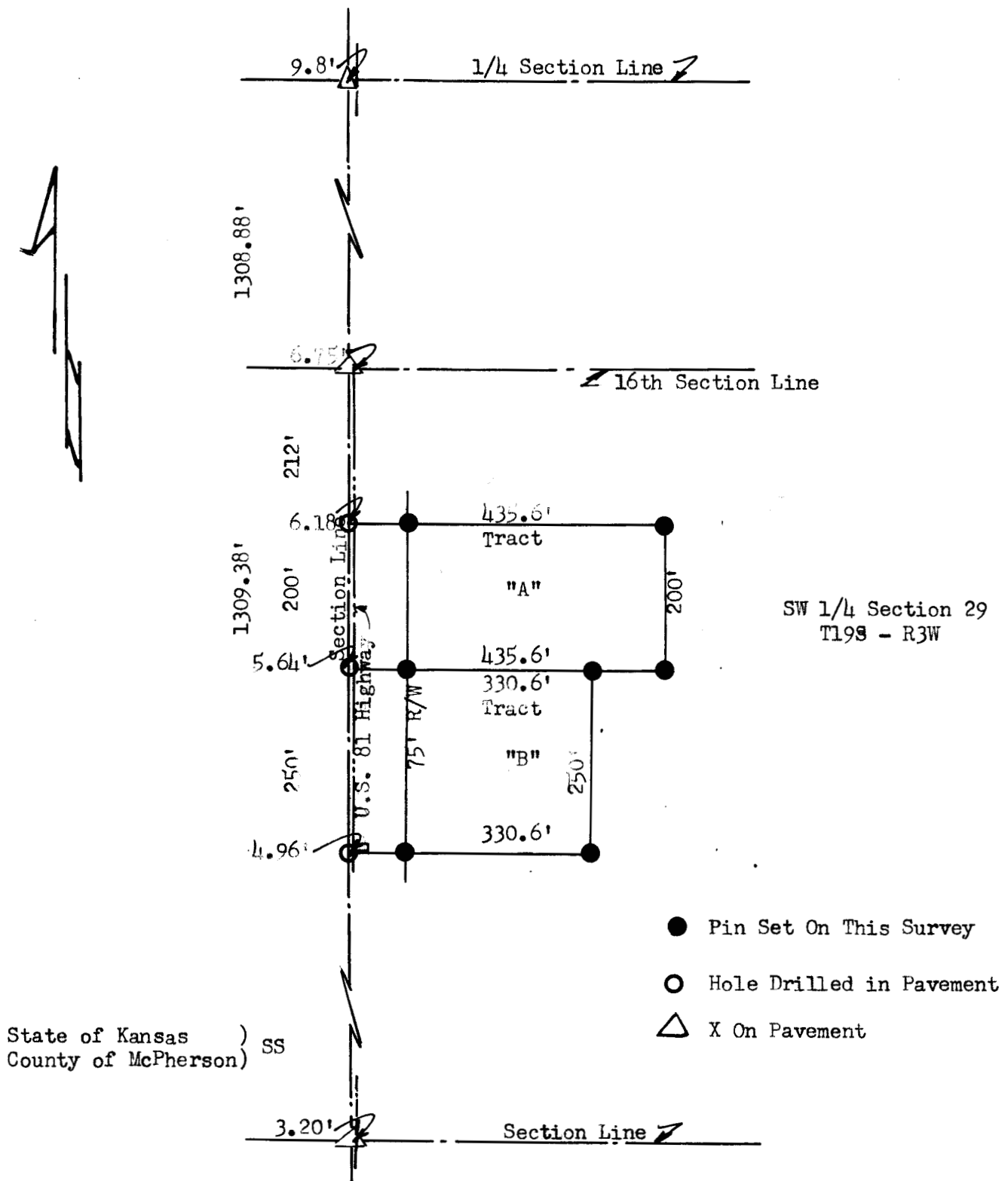

I, Francis D. Wagner do hereby certify that I did cause to be done on the 2nd day of September 1955 a survey described as follows:

TRACT "A" - Beginning at a point 212 feet South of a stone at the north west corner of the south half of the southwest quarter of Sec. 29-T19S-R3W of the 6th PM, thence east 435.6 feet, thence south 200 feet, thence west 435.6 feet, thence north 200 feet to the point of beginning, being a part of the south half of the southwest quarter of Sec. 29-T19S-R3W of the 6th PM and containing about 2 acres.

TRACT "B" - Beginning at a point 412 feet south of a stone at the northwest corner of the south half of the southwest quarter of Sec. 29-T19S-R3W of the 6th PM, thence east 330.6 feet, thence south 250 feet, thence west 330.6 feet, thence 250 feet north to the point of beginning, being a part of the south half of the southwest quarter of Sec. 29-T19S-R3W of the 6th PM and containing 1.9 Ac. more or less, except that part used for highway purposes.

and that the accompanying plat is a true exhibit of said survey.

September 19, 1955

Francis D. Wagner
Francis D. Wagner
County Engineer
McPherson County