

A SURVEY OF A TRACT OF LAND IN THE
NW 1/4, SECTION 29, T19S, R3W
MCIPHERSON COUNTY, KANSAS
893.25'

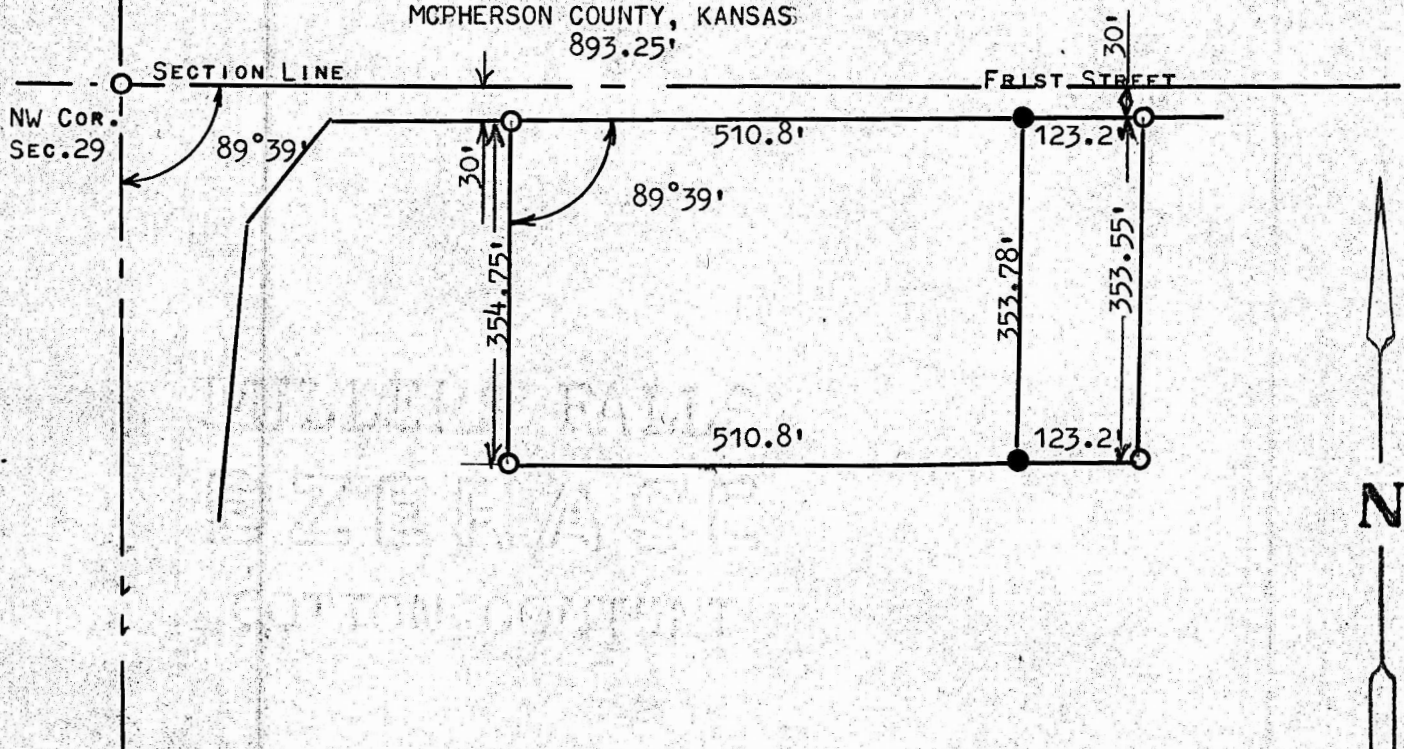

- PINS FOUND OR SET PREVIOUS SURVEY
- PINS SET THIS SURVEY

STATE OF KANSAS)
COUNTY OF MCIPHERSON) SS

I, FRANCIS RANKIN, PROFESSIONAL ENGINEER OF THE STATE OF KANSAS, DO
HEREBY CERTIFY THAT UNDER MY SUPERVISION A SURVEY WAS MADE IN THE
NW1/4, SECTION 29, T19S, R3W OF THE 6TH.P.M. AND DESCRIBED AS FOLLOWS:

BEGINNING AT A POINT 893.25 FEET EAST AND 30 FEET SOUTH OF THE NORTH-
WEST CORNER OF SAID SECTION 29, T19S, R3W, : THENCE EAST PARALLEL TO
SECTION LINE 123.2 FEET; THENCE SOUTH PARALLEL WITH WEST SECTION LINE
353.55 FEET; THENCE WEST PARALLEL TO THE NORTH SIDE OF HILL STREET
123.2 FEET; THENCE NORTH 353.78 FEET TO PLACE OF BEGINNING, SAID TRACT
OF LAND CONTAINS 1.0 ACRES MORE OR LESS, AND THAT THE ACCOMPANYING
PLAT IS A TRUE EXHIBIT OF SAID SURVEY AS FAR AS IT IS KNOWN TO ME.

SURVEY CALLED FOR BY NORMAN NELSON

SIGNED THIS DAY OF JUNE 11, 1973

Francis Rankin
FRANCIS RANKIN
PROFESSIONAL ENGINEER
MCIPHERSON, KANSAS

