

A SURVEY OF TRACT OF LAND IN THE
NW1/4, SECTION 29, T19S R3W
MCIPHERSON, COUNTY, KANSAS

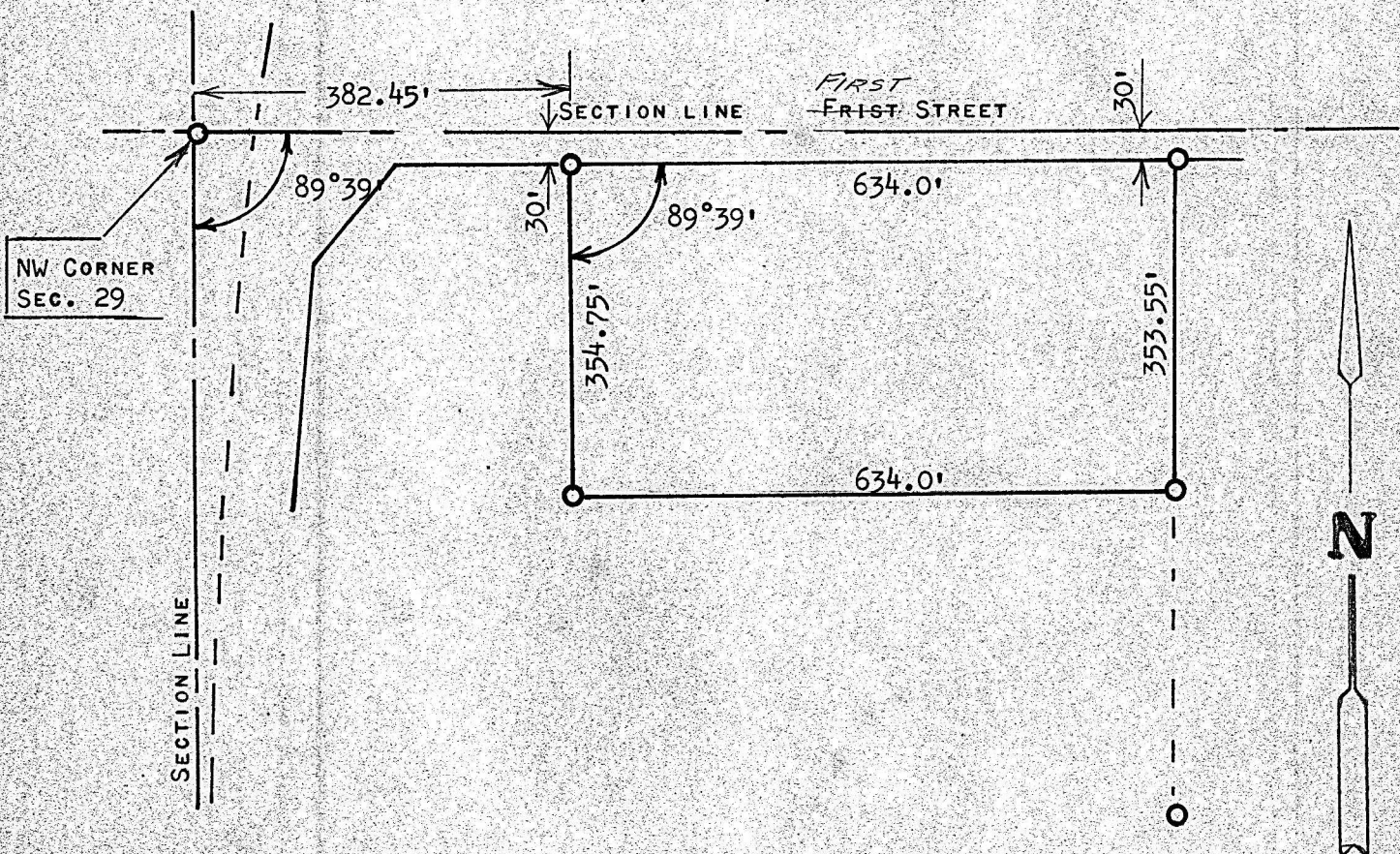

○ PINS FOUND OR SET THIS SURVEY.

STATE OF KANSAS)
COUNTY OF MCIPHERSON) SS

I, FRANCIS RANKIN, PROFESSIONAL ENGINEER OF THE STATE OF KANSAS, DO HEREBY CERTIFY THAT UNDER MY SUPERVISION A SURVEY WAS MADE IN THE NW1/4, SECTION 29, T19S R3W OF THE 6TH P.M. AND DESCRIBED AS FOLLOWS:

BEGINNING AT A POINT 382.45 FEET EAST AND 30 FEET SOUTH OF THE NORTH-WEST CORNER OF SAID SECTION 29, THENCE EAST PARALLEL TO SECTION LINE 634 FEET; THENCE SOUTH PARALLEL WITH WEST SECTION LINE 353.55 FEET; THENCE WEST PARALLEL TO THE NORTH SIDE OF HILL STREET 634 FEET; THENCE NORTH 354.75 FEET TO PLACE OF BEGINNING, SAID TRACT OF LAND CONTAINS 5.2 ACRES MORE OR LESS, AND THAT THE ACCOMPANYING PLAT IS A TRUE EXHIBIT OF SAID SURVEY AS FAR AS IT IS KNOWN TO ME.

SURVEY CALLED FOR BY CENTRAL SERVICE INC.

SIGNED THIS DAY OF MAY 10, 1972

Francis Rankin

FRANCIS RANKIN
PROFESSIONAL ENGINEER
MCIPHERSON, KANSAS

