

A SURVEY IN THE SOUTH HALF
SW1/4 SECTION 29-T19S-R3W

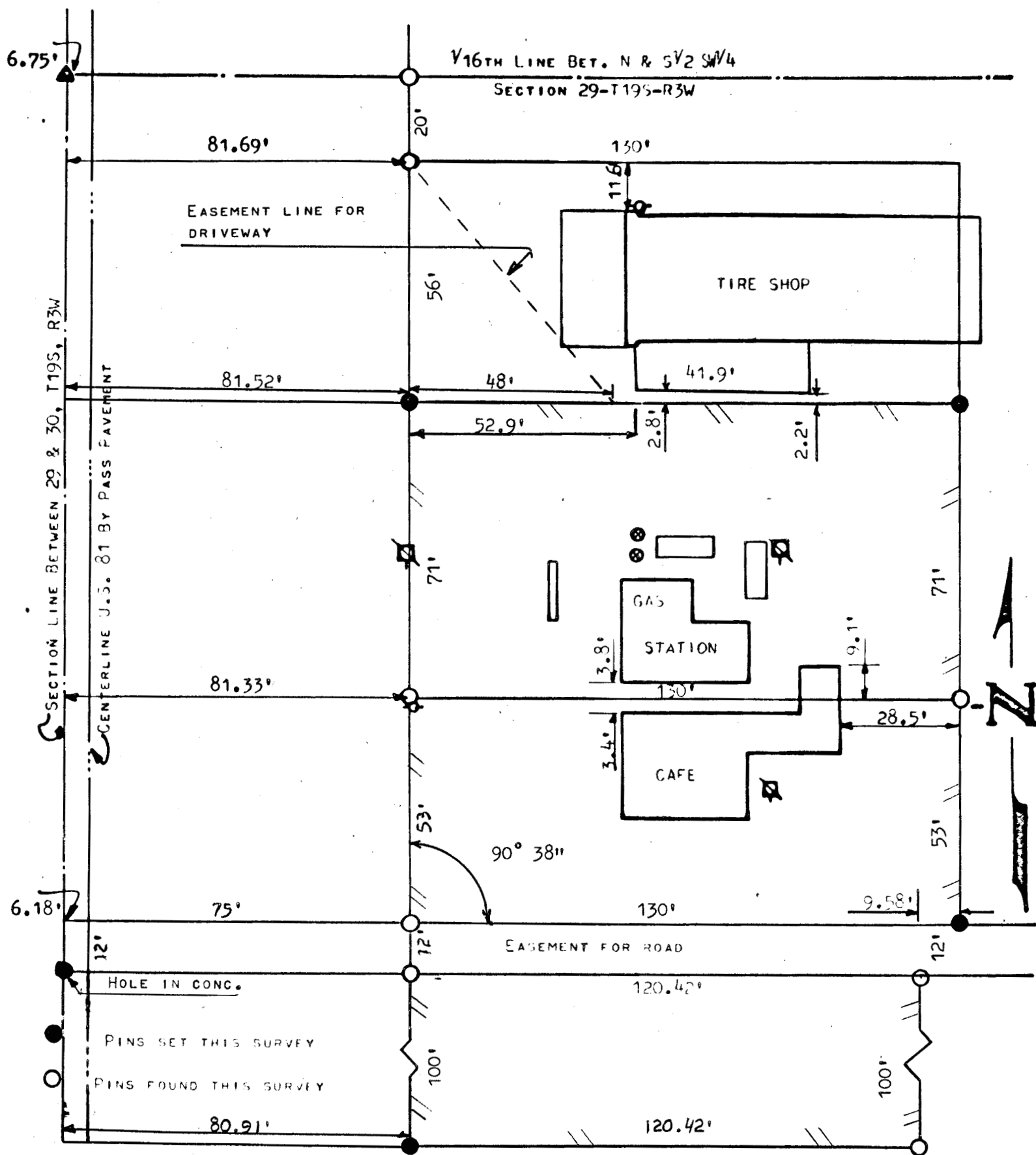

STATE OF KANSAS)
COUNTY OF McPHERSON) SS

I, FRANCIS R. RANKIN, PROFESSIONAL ENGINEER DO HERBY CERTIFY THAT UNDER MY SUPERVISION A SURVEY WAS MADE IN THE S1/2 OF THE SW1/4 SECTION 29, T19S R3W OF THE 6TH P.M. DESCRIBED AS FOLLOWS:

BEGINNING AT A POINT ON THE SECTION LINE 76.0 FEET SOUTH OF THE NW CORNER OF THE S1/2, SW1/4 SECTION 29 T19S R3W, THENCE EAST 211.52 FEET PARALLEL TO THE NORTH LINE OF SAID S1/2 SW1/4; THENCE SOUTH 124.0 FEET; THENCE WEST 9.58 FEET ; THENCE SOUTH 112 FEET THENCE WEST 201.33 FEET TO THE SECTION LINE; THENCE NORTH ALONG SECTION LINE 236.0 FEET TO THE PLACE OF BEGINNING, EXCEPTING THAT PART NOW USED FOR HIGHWAY PURPOSES, AND THAT THE ACCOMPANYING PLAT IS A TRUE EXHIBIT OF SAID SURVEY AS FAR AS IT IS KNOWN TO ME.

SURVEY CALLED FOR BY MR. UNDERWOOD

SIGNED THIS 1 DAY OF JULY 1964

