

A SURVEY IN THE SOUTH HALF
SW¹/₄ SECTION 29-T19S-R3W

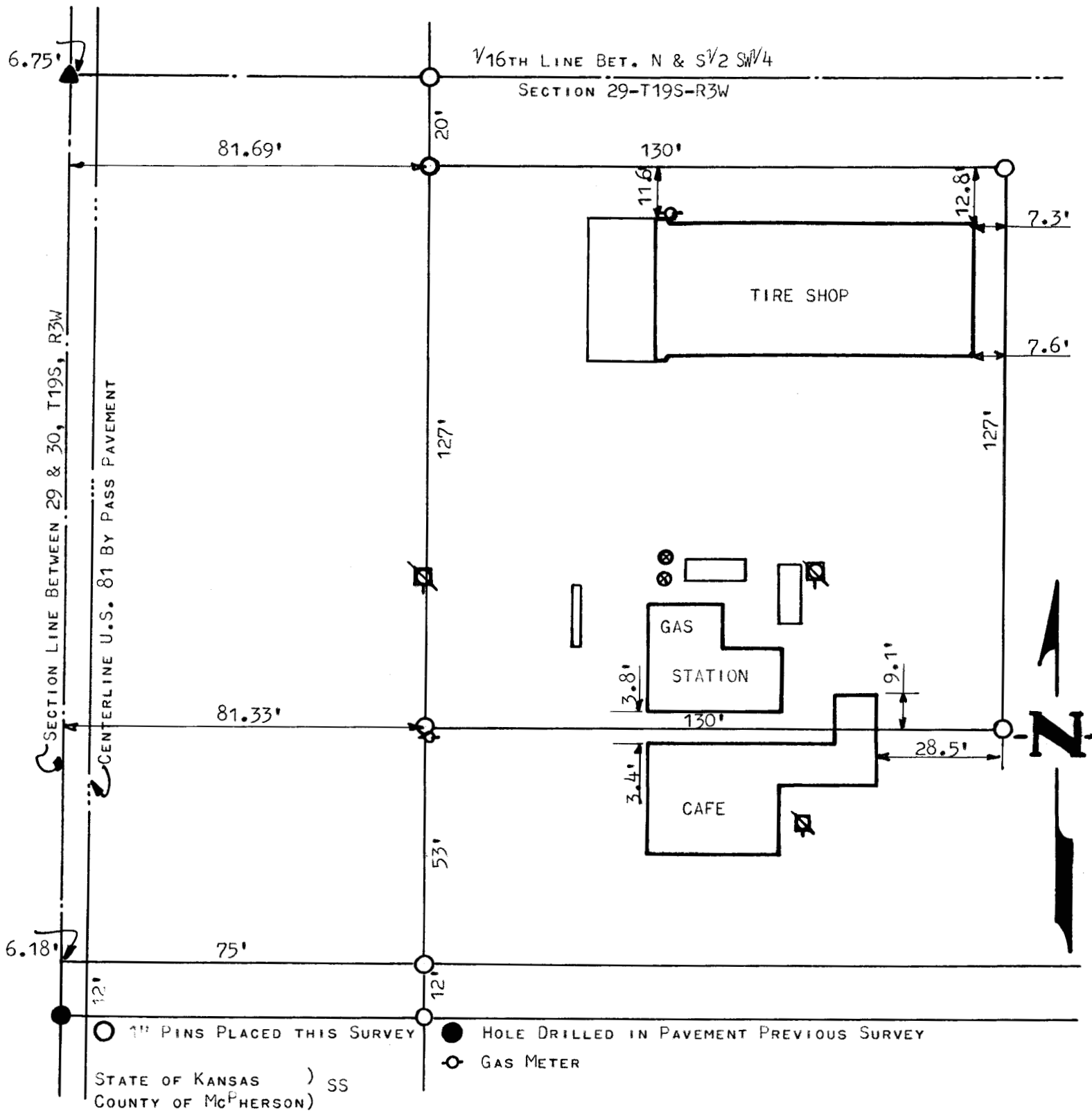

I, FRANCIS D. WAGNER, COUNTY ENGINEER OF McPHERSON COUNTY, KANSAS DO HEREBY CERTIFY THAT I DID CAUSE TO BE DONE ON THE 21ST DAY OF MAY, 1959, A SURVEY IN THE SOUTH HALF OF THE SW¹/₄ SECTION 29, T19S, R3W, OF THE 6TH P.M. DESCRIBED AS FOLLOWS:

BEGINNING AT A POINT ON THE SECTION LINE 20' FEET SOUTH OF THE NW CORNER OF THE S¹/₂ SW¹/₄ SECTION 29, T19S, R3W, THENCE EAST 211.69' FEET PARALLEL TO THE NORTH LINE OF SAID S¹/₂ SW¹/₄; THENCE SOUTH 127' FEET; THENCE WEST 211.33' FEET TO THE SECTION LINE; THENCE NORTH ALONG THE SECTION LINE 127' FEET TO THE PLACE OF BEGINNING. SAID TRACT OF LAND CONTAINS 0.38 ACRES, MORE OR LESS, EXCEPTING THAT PART NOW USED FOR HIGHWAY PURPOSES.

AND THAT THE ACCOMPANYING PLAT IS A TRUE EXHIBIT OF SAID SURVEY.

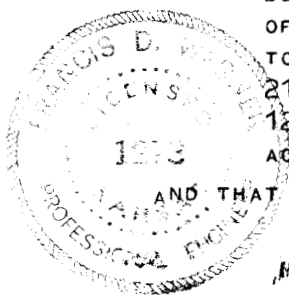

MICROFILM

Francis D. Wagner

FRANCIS D. WAGNER
COUNTY ENGINEER
McPHERSON COUNTY

MAY 27, 1959