

A SURVEY IN THE NE 1/4 SW 1/4
SECTION 29, T19S, R3W

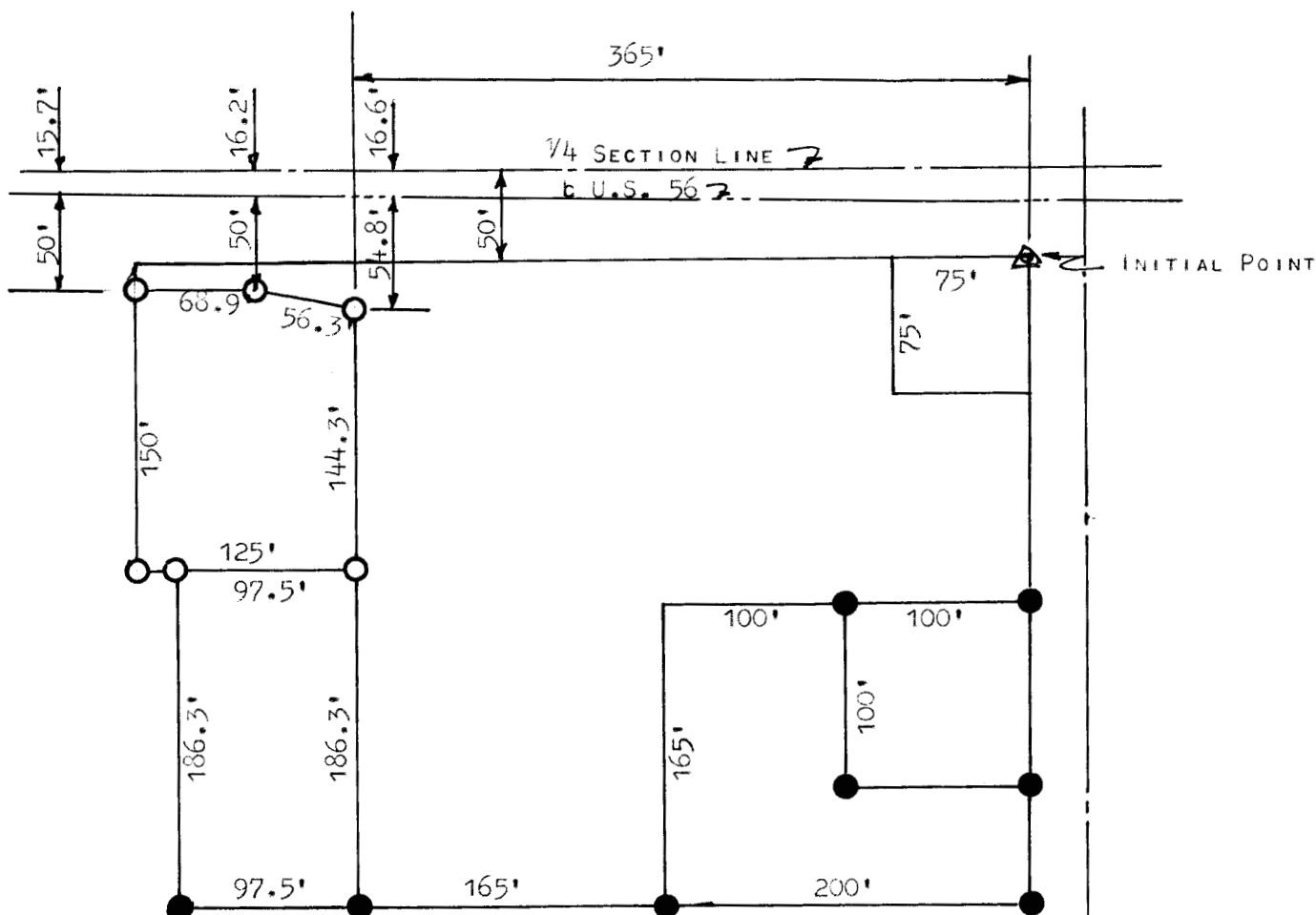

STATE OF KANSAS) SS
COUNTY OF McPHERSON)

I, FRANCIS D. WAGNER, COUNTY ENGINEER OF McPHERSON COUNTY KANSAS, DO HEREBY CERTIFY THAT I DID CAUSE TO BE DONE ON THE 22ND DAY OF JULY, 1959 A SURVEY IN THE NE 1/4 SW 1/4 SECTION 29, T19S, R3W AND DESCRIBED AS FOLLOWS:

A PART OF THE SW 1/4 SECTION 29, T19S, R3W OF THE 6TH P.M. AND DESCRIBED AS FOLLOWS:

BEGINNING AT A POINT 365' FEET WEST OF THE NORTHEAST CORNER OF A TRACT CONVEYED TO C.E. SUNDAHL UNDER DEED RECORDED IN VOLUME 90 OF DEEDS PAGE 396 OF McPHERSON COUNTY, KANSAS, THENCE SOUTH 165.7' FEET, THENCE WEST 125' FEET, THENCE NORTH 165.7' FEET, TO THE NORTH LINE OF SAID TRACT, THENCE EAST 125' FEET TO THE POINT OF BEGINNING, EXCEPT THAT PORTION CONVEYED TO THE CITY OF McPHERSON FOR HIGHWAY PURPOSES (SEC. MISC. VOL. 104 PAGE 552).

BEGINNING AT A POINT 365' FEET WEST AND 165.7' FEET SOUTH OF THE NORTHEAST CORNER OF A TRACT CONVEYED TO C. E. SUNDAHL UNDER DEED RECORDED IN VOLUME 90 OF DEEDS PAGE 396 OF McPHERSON COUNTY, KANSAS, THENCE SOUTH 186.3' FEET MORE OR LESS TO THE NORTH LINE OF A TRACT CONVEYED TO THE CATHOLIC DIOCESE OF WICHITA, KS UNDER DEED RECORDED IN VOLUME 126 OF DEEDS PAGE 201, THENCE WEST 97.5' FEET MORE OR LESS TO THE NORTHWEST CORNER OF SAID CATHOLIC DIOCESE OF WICHITA, KS. TRACT, THENCE NORTH 186.3' FEET, THENCE EAST 97.5' FEET MORE OR LESS TO THE POINT OF BEGINNING.

AND THAT THE ACCOMPANYING PLAT IS A TRUE EXHIBIT OF SAID SURVEY.

Francis D. Wagner

FRANCIS D. WAGNER
COUNTY ENGINEER
McPHERSON COUNTY

22ND JULY, 1959

MICROFILM