



MACON COMPANY
SURVEYING

114 E. 4TH ST.
NEWTON, KS 67114
(316) 799-2258 WICHITA
(316) 284-2799 NEWTON
FAX (316) 283-6048

Project No. 990164 Sheet No.

Date: July 13, 1992 By

CLIENT: Regehr, Galen - Property @ 29-19-2W McPherson County, KS

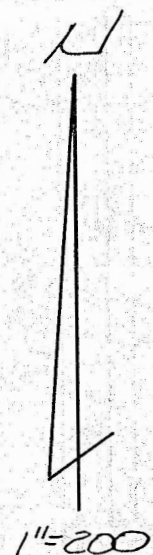
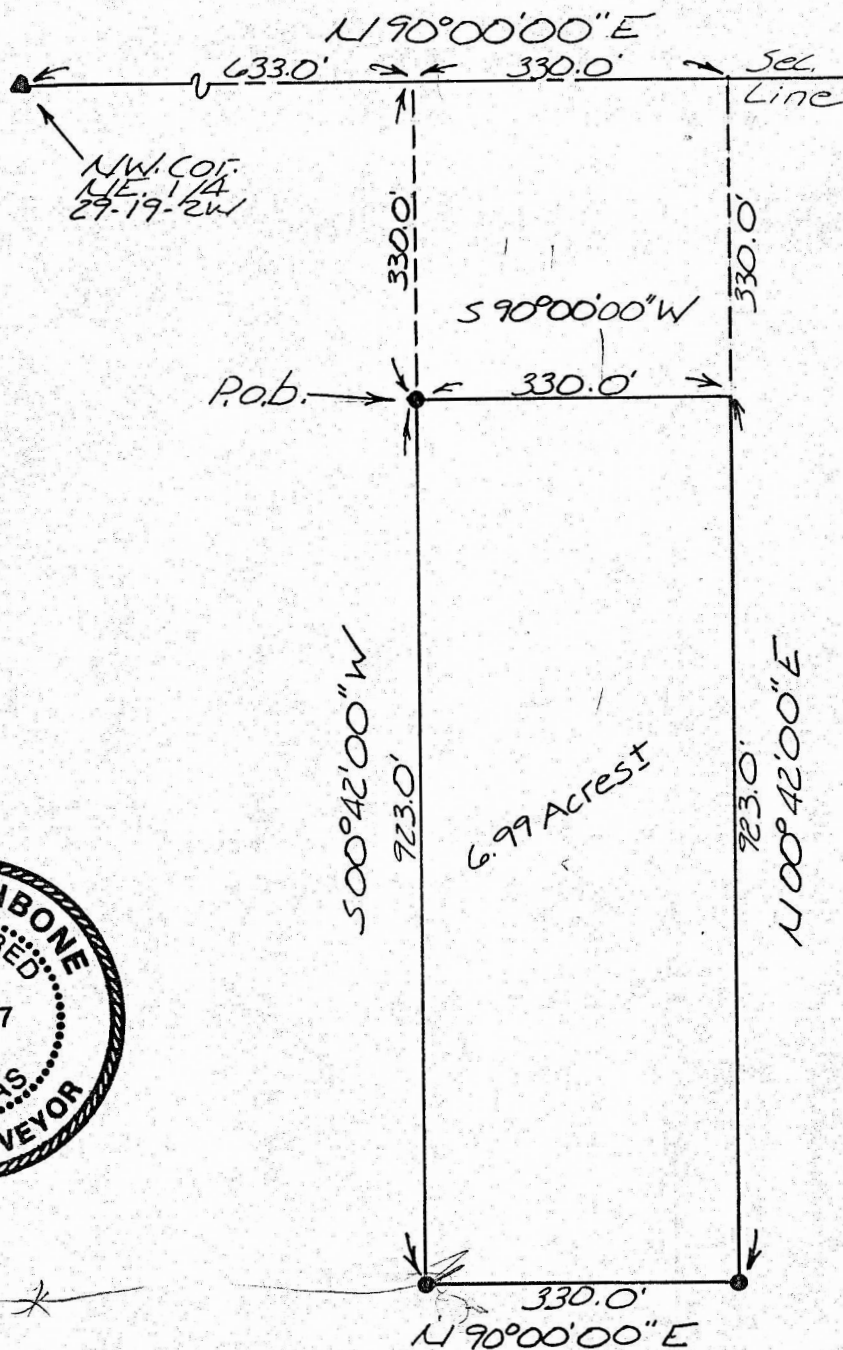

• Set 1/2" Rebar

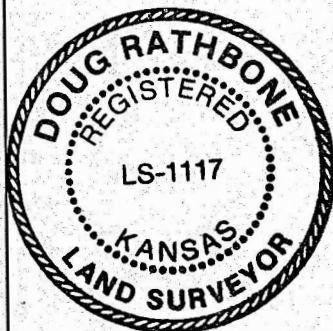

I hereby Certify this Boundary Survey, completed on 7-13-92, was made under my supervision and is correct to the best of my knowledge.

Doug Rathbone
Doug Rathbone LS 1117