

**Garber  
Surveying Service, P.A.**

217 East 1st, Suite 16 Hutchinson, KS 67501

PROJ. NO. G88-780

SURVEY FOR: ROD HUEBERT

DESCRIPTION: A survey to re-establish highway right-of-way line in the West half of the Northeast Quarter of the Northwest Quarter of Section 29, Township 19 South, Range 2 West of the 6th Principal Meridian in McPherson County, Kansas.

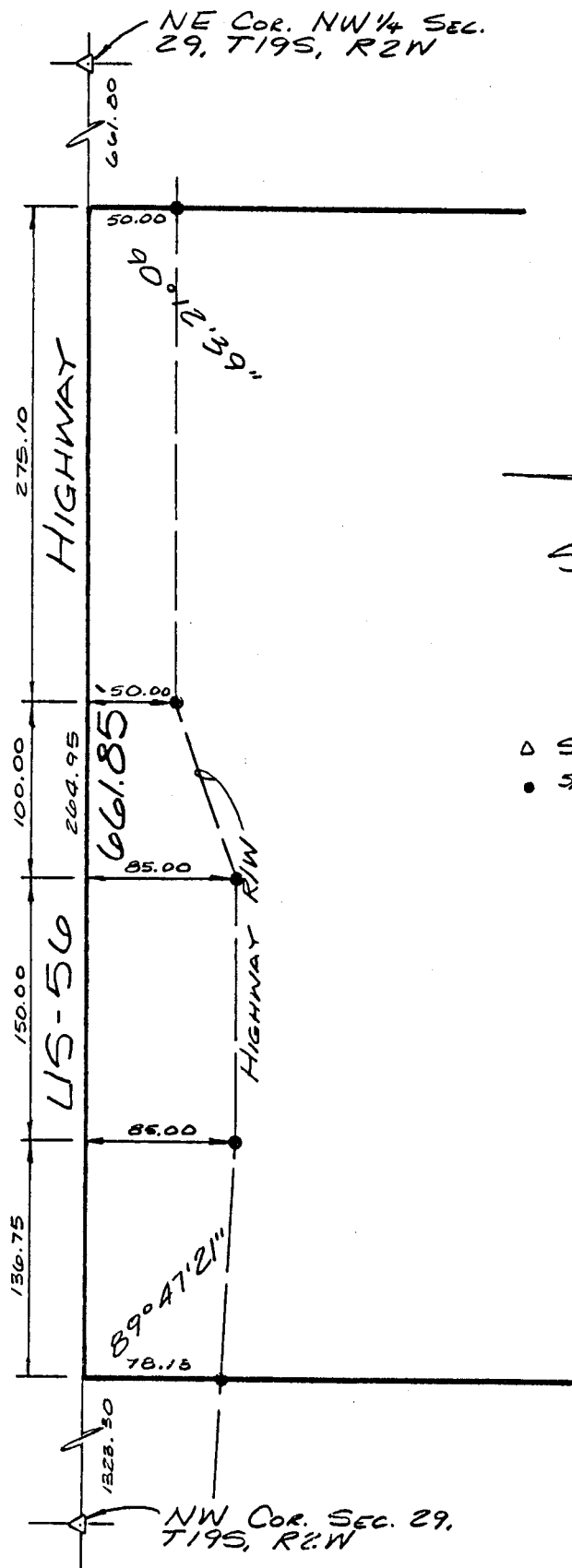

NORTH

SCALE 1"=100'

LEGEND

- Δ SECTIONAL MONUMENT FOUND
- 5/8" x 24" IRON REBAR SET

I hereby certify this plat to be a true, correct and complete representation of the property described above as surveyed under my supervision, this 2nd of February, 1989.

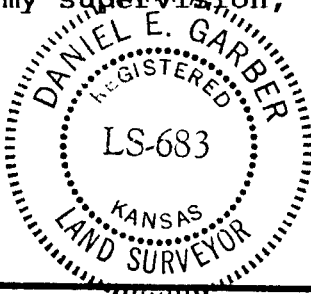

*Daniel E. Garber*  
Daniel E. Garber RLS #683