

A SURVEY OF A TRACT OF LAND IN THE
NE 1/4, SECTION 29, T19S, R2W
MCIPHERSON COUNTY, KANSAS

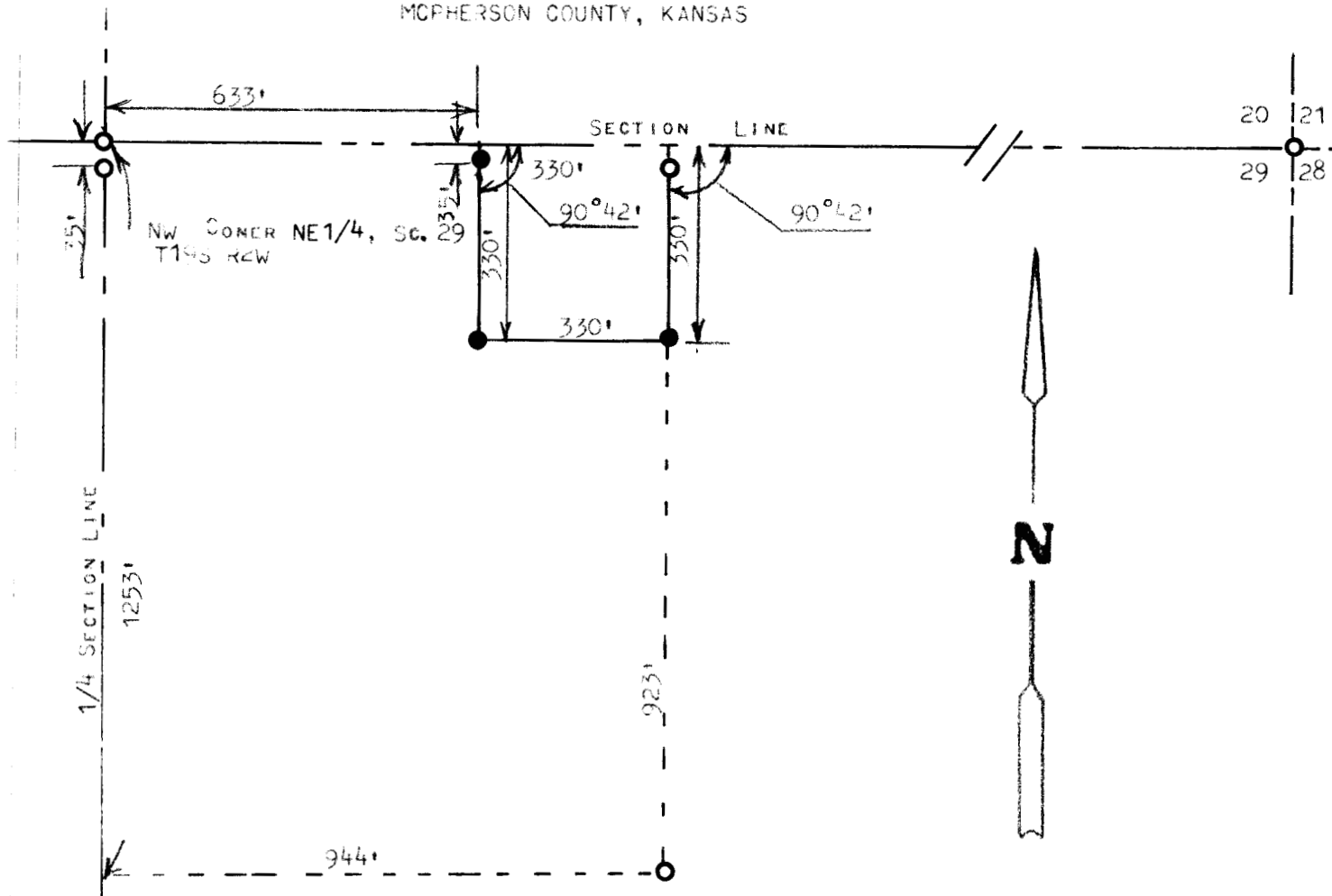

○ CORNERS FOUND THIS SURVEY
● PINS SET THIS SURVEY

STATE OF KANSAS)
COUNTY OF MCIPHERSON) SS

I, MELVIN FERGUSON, PROFESSIONAL ENGINEER OF THE STATE OF KANSAS DO HEREBY CERTIFY THAT UNDER MY SUPERVISION A SURVEY WAS MADE OF A TRACT OF LAND IN THE NE 1/4, SECTION 29, T19S, R2W OF THE 6TH P.M. AND DESCRIBED AS FOLLOWS; BEGINNING 633 FEET EAST OF THE NW CORNER OF SAID NE1/4, SECTION 29, T19S, R2W; THENCE SOUTH INTERIOR ANGLE OF 90°42' AND A DISTANCE OF 330 FEET; THENCE EAST PARALLEL WITH SECTION LINE 330 FEET; THENCE NORTH TO SECTION LINE 330 FEET; THENCE WEST ON SECTION LINE 330 FEET AND TO PLACE OF BEGINNING SAID TRACT OF LAND CONTAINS 2.5 ACRES MORE OR LESS, AND THE ABOVE PLAT IS A TRUE EXHIBIT OF SAID SURVEY AS FAR AS IT IS KNOWN TO ME.

SURVEY CALLED FOR BY DUGUID INV. FOR JAMES G. LITTLE

SIGNED ON THIS _____ DAY OF MARCH, 1977

MELVIN FERGUSON
PROFESSIONAL ENGINEER
MCIPHERSON, KANSAS

