

A SURVEY IN THE SE¹/₄ SECTION 29, T 18S, R 2W 6TH P.M.

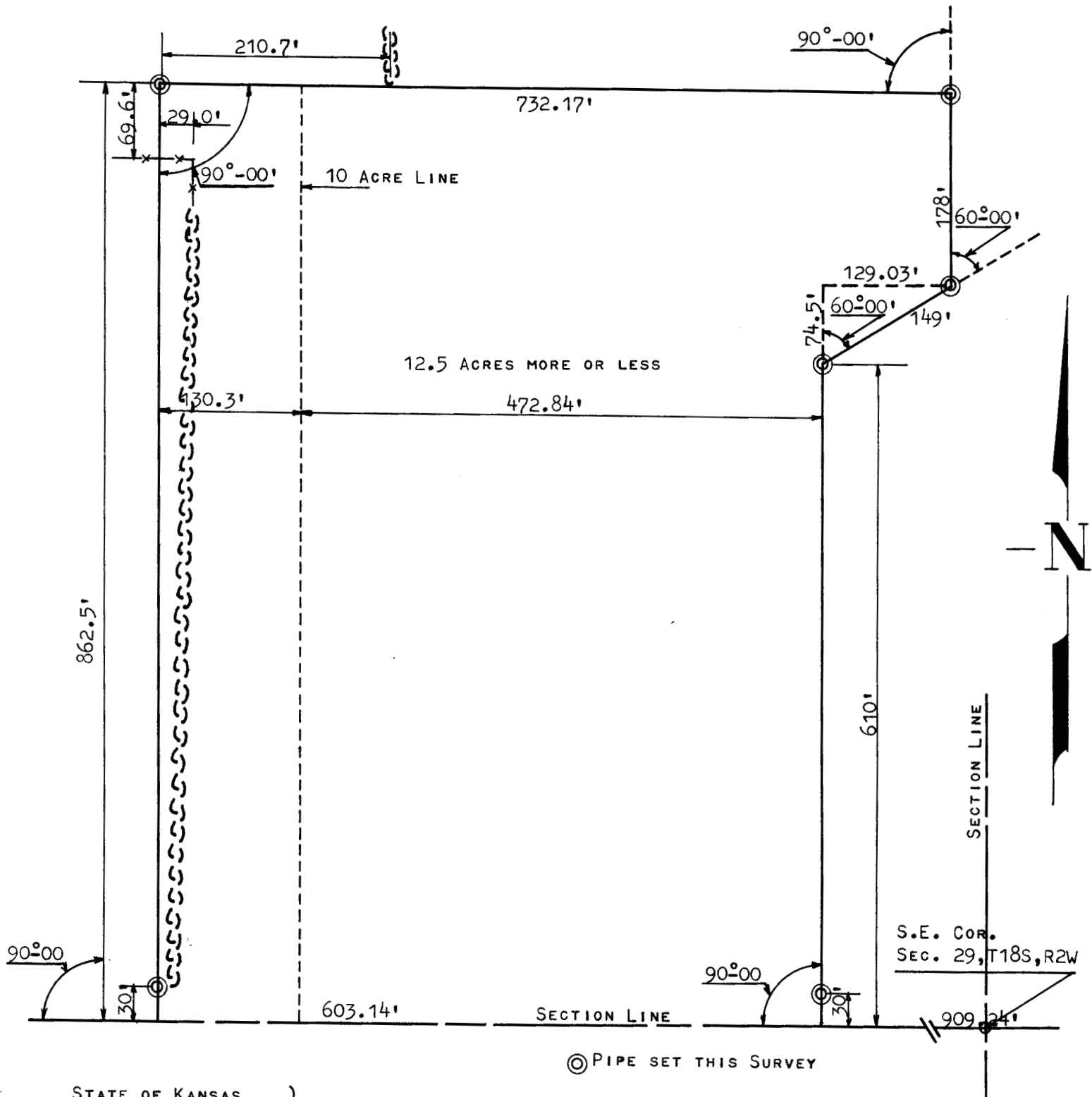

STATE OF KANSAS)
COUNTY OF McPHERSON) SS

I, FRANCIS R. RANKIN LICENSED PROFESSIONAL ENGINEER OF THE STATE OF KANSAS, DO HEREBY CERTIFY, THAT I DID CAUSE TO BE DONE ON THE 28TH DAY OF JULY, A SURVEY IN THE SE ¹/₄ SECTION 29, T 18S, R 2W OF THE 6TH P.M., AND THAT SAID TRACT IS DESCRIBED AS FOLLOWS:

BEGINNING 909.24' FEET WEST OF THE SE CORNER, SECTION 29, T 18S, R 2W OF THE 6TH P.M.; THENCE NORTH 90° TO A POINT 610' FEET; THENCE RIGHT, DEFLECTION ANGLE 60° IN A NORTHEASTERLY DIRECTION 149' FEET; THENCE LEFT, DEFLECTION ANGLE OF 60° NORTH TO A POINT 178' FEET; THENCE WEST 90° TO A POINT 732.17' FEET; THENCE SOUTH 90° TO A POINT 862.5' FEET, SAID POINT BEING ON SECTION; THENCE EAST 603.14' FEET ON SECTION LINE TO PLACE OF BEGINNING. SAID TRACT CONTAINING 12.5 ACRES MORE OR LESS AND THAT THE ACCOMPANYING PLAT IS A TRUE EXHIBIT OF SAID SURVEY SO FAR AS IT IS KNOWN TO ME.

SURVEY CALLED FOR BY _____

SIGNED THIS 3 DAY OF August 1962

FRANCIS R. RANKIN
ENGINEER & SURVEYOR
McPHERSON, KANSAS



MICROFILM