

A SURVEY OF A TRACT OF LAND
SE 1/4 SECTION 29 T19S R1W, McPHERSON

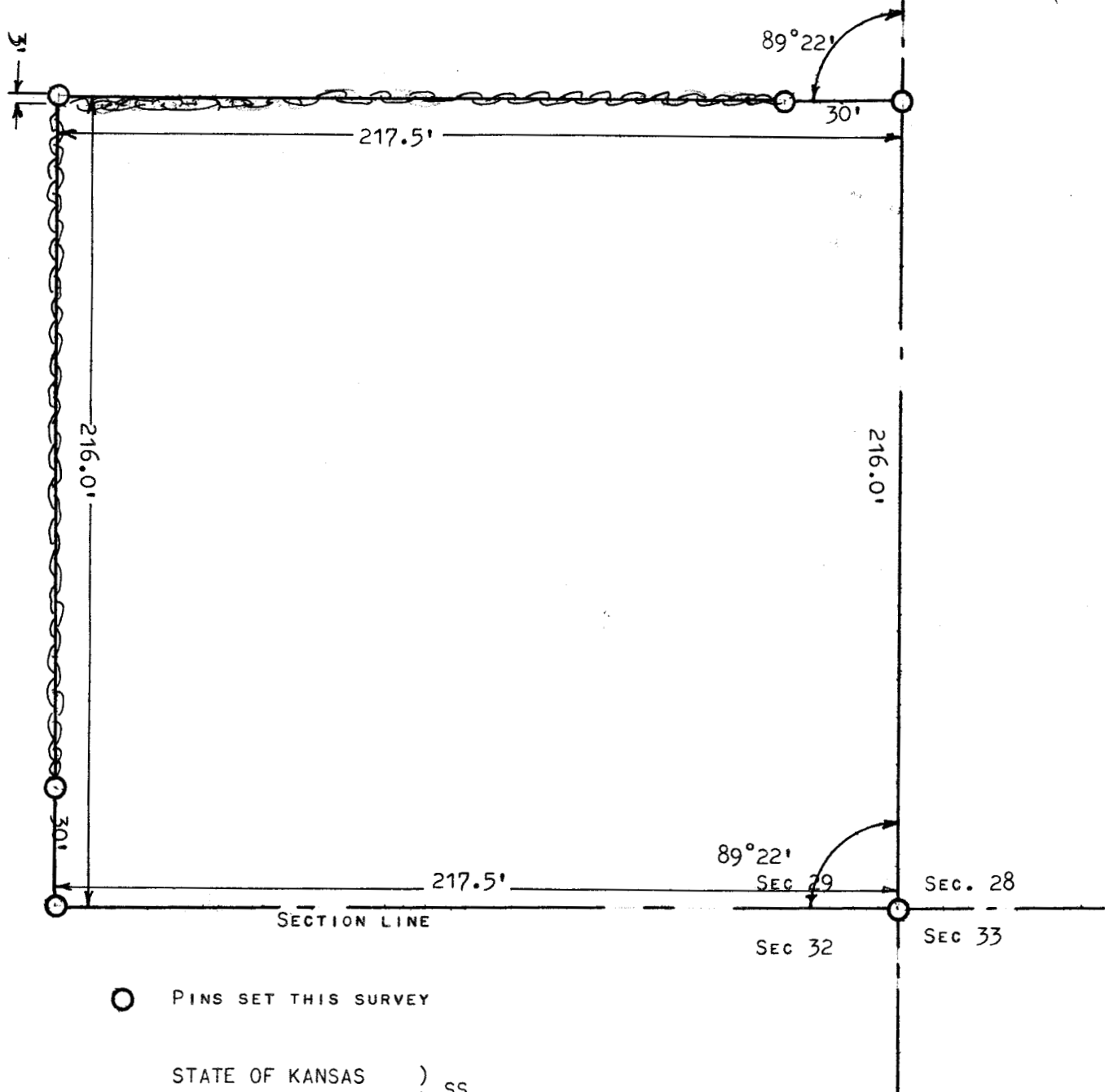

STATE OF KANSAS)
COUNTY OF MCPHERSON) SS

I, FRANCIS R. RANKIN, PROFESSIONAL ENGINEER OF THE STATE OF KANSAS, DO HERBY CERTIFY THAT UNDER MY SUPERVISION A SURVEY OF A TRACT OF LAND IN THE SE 1/4 SECTION 29, T19S-R1W OF THE 6TH P.M. WAS MADE AND DESCRIBED AS FOLLOWS:

COMMENCING AT THE SOUTHEAST CORNER OF THE SOUTHEAST QUARTER OF SAID SECTION 29, THENCE NORTH ON SECTION LINE 216.0 FEET; THENCE WEST 217.5 FEET; THENCE SOUTH 216.0 FEET; THENCE EAST ON SECTION LINE 217.5 FEET; SAID TRACT CONTAINS 1.08 ACRES MORE OR LESS, AND THAT THE ACCOMPANYING PLAT IS A TRUE EXHIBIT OF SAID SURVEY AS FAR AS IT IS KNOWN TO ME.

SURVEY CALLED FOR BY MR. FISHER (CANTON)

R. RANKIN