



# Garber Surveying Service, P.A.

217 East 1st, Suite 16 • Phone 316 665-7032  
Hutchinson, Kansas 67501

Proj. No. G90-225

SURVEY FOR: DARRELL THOMPSON

DESCRIPTION: A tract of land in the Northeast Quarter of Section 29,  
Township 19 South, Range 1 East of the 6th Principal Meridian, more  
particularly described on the attached sheet.

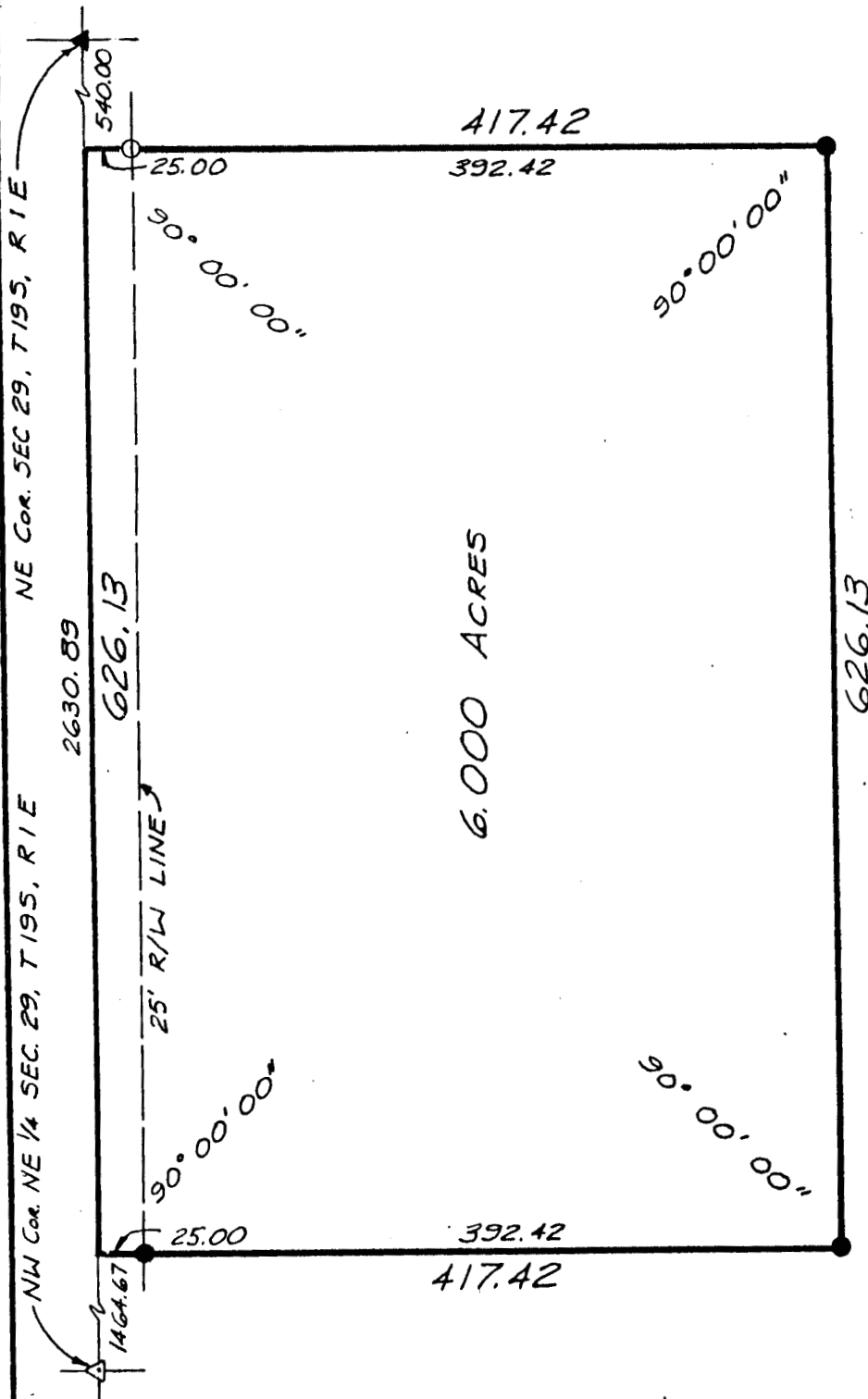

SCALE 1" = 100'

- LEGEND
- △ SECTIONAL MONUMENT FOUND
  - ▲ SECTIONAL MONUMENT RESET
  - IRON PIN FOUND
  - 5/8" x 24" IRON REBAR SET

I hereby certify this plat to be a true, correct and complete  
representation of the property described above and on the attached  
sheet as surveyed under my supervision, this 16th of May 1990

*Daniel E. Garber*  
Daniel E. Garber RLS #683

