

DEDICATION

That James D. Conway and Marietta Conway, husband and wife, Earl Mathes and Elvera Mathes, husband and wife, H E Copeland and Grace E. Copeland, husband and wife, Syvenna P. Billue and G.H. Billue, wife and husband, Charles A. Akers and Elladora Akers, husband and wife, Robert D White and Anne Solldiday White, husband and wife, and John B. Wall, owners and proprietors of the lands hereinafter described, and their respective spouses, have caused said lands to be surveyed and platted under the name of Country Club Acres, A Subdivision, McPherson County, Kansas, and have caused the same to be divided into lots, streets, and easements, as shown on the accompanying plat.

of the NE 1/4 NE 1/4 Sec. 29, T18S, R3W of the 6th P.M.

Spouse

James P. Billings
 Robert. White
 Earl Matthes
 H. E. Copeland
 Charles A. Akers
 John Blosser

Martha Conway
H. H. Allen
Anne Soliday White
Elvera Mathes
Grace C. Englund
Elladara Akers

State of Kansas, McPherson County, be it remembered, That on this 20th day of October A.D. 1945, before me, the undersigned, a Notary Public in and for the County and State aforesaid came James D. Conway and Marietta Conway, ^{husband & wife} Sydney R. Billue and G. R. Billue, ^{husband & wife} Robert D. White and Anne Solisday White, ^{husband & wife} Earl Mathes and Elvera Mathes, ^{husband & wife} H. E. Copeland and Grace E. Copeland, ^{husband & wife} Charles A. Akers and Elladora Akers, ^{husband & wife} and John B. Wolf, who are personally known to me to be the same persons who executed the within instrument of writing and such persons duly acknowledged the execution of the same.

IN WITNESS WHEREOF, I have hereunto set ^{my} hand and affixed my seal

Term Expires February 18, 1968

Notary Public

MICROFILM

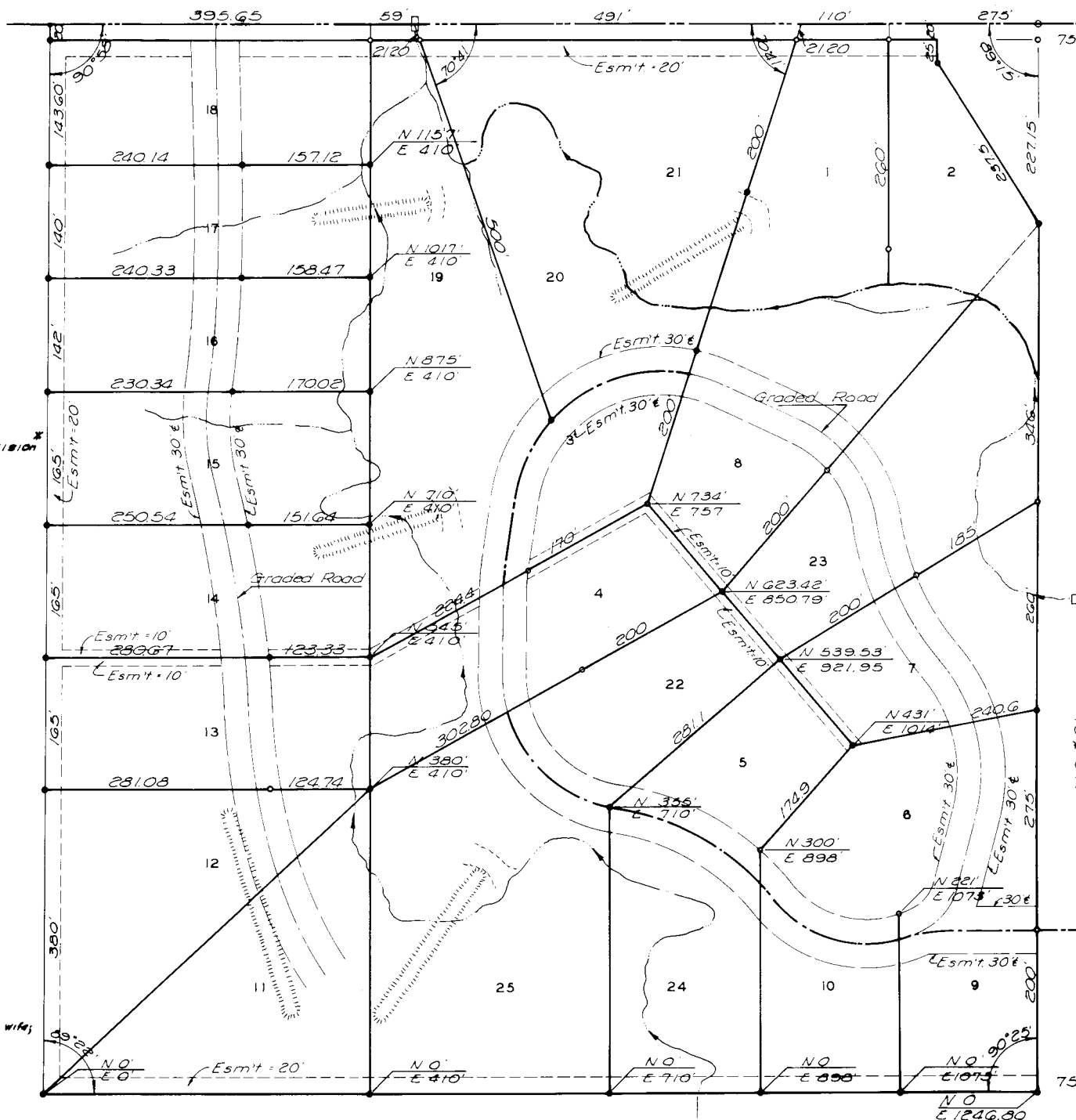

Be it known to all persons that there are to be streets constructed on or near the present graded road. Where the center-line of graded road is shown heavy, it is to become the property division line; and where the center-line of stream is shown heavy it is to be the property division line.

I, F Sharon Foster, Foster & Co. Engrs., Ellsworth, Kansas, do hereby certify that I did cause to be done on the 22nd day of April 1965, a Sub-division survey of the NE $\frac{1}{4}$ NE $\frac{1}{4}$ Sec. 29 T.18S., R.3W., of the 6th PM, and that the above Plat is a true exhibit of said Sub-division Survey.

F. Sharon Foster
F. Sharon Foster

State of Kansas
McPherson Co

BE IT KN
has been su
is hereby af
of December

Scale: 1"=100'

State of Kansas)
McPherson County)

BE IT KNOWN,
was submitted to the
County, Kansas, and
6th day of Decem

State of Kansas
McPherson County

I, Milbert Johnson
and now acting County
Kansaa, do hereby c
of McPherson County
of the accompanying
of McPherson County
adopted said recom
and incorporated sa
on the 30th day
which is on file in

IN WITNESS WH
my name and aff
this 30~~th~~ day of 4

State of Kansas)
McPherson County)

BE IT KNOWN,
been submitted to
approved this 30th

Sec. Line = 7 East.



COUN