



**Garber Surveying  
Service, P.A.**

217 East 1st, Suite 16 • Phone 316 665-7032 • FAX 316 663-7401  
Hutchinson, Kansas 67501

Proj. No. G92-192

**SURVEY FOR:** LARRY TOBIAS

**DESCRIPTION:** A portion of the Northwest Quarter of Section 29, Township 18 South, Range 3 West of the 6th Principal Meridian, McPherson County, Kansas, more particularly described on the attached sheet.

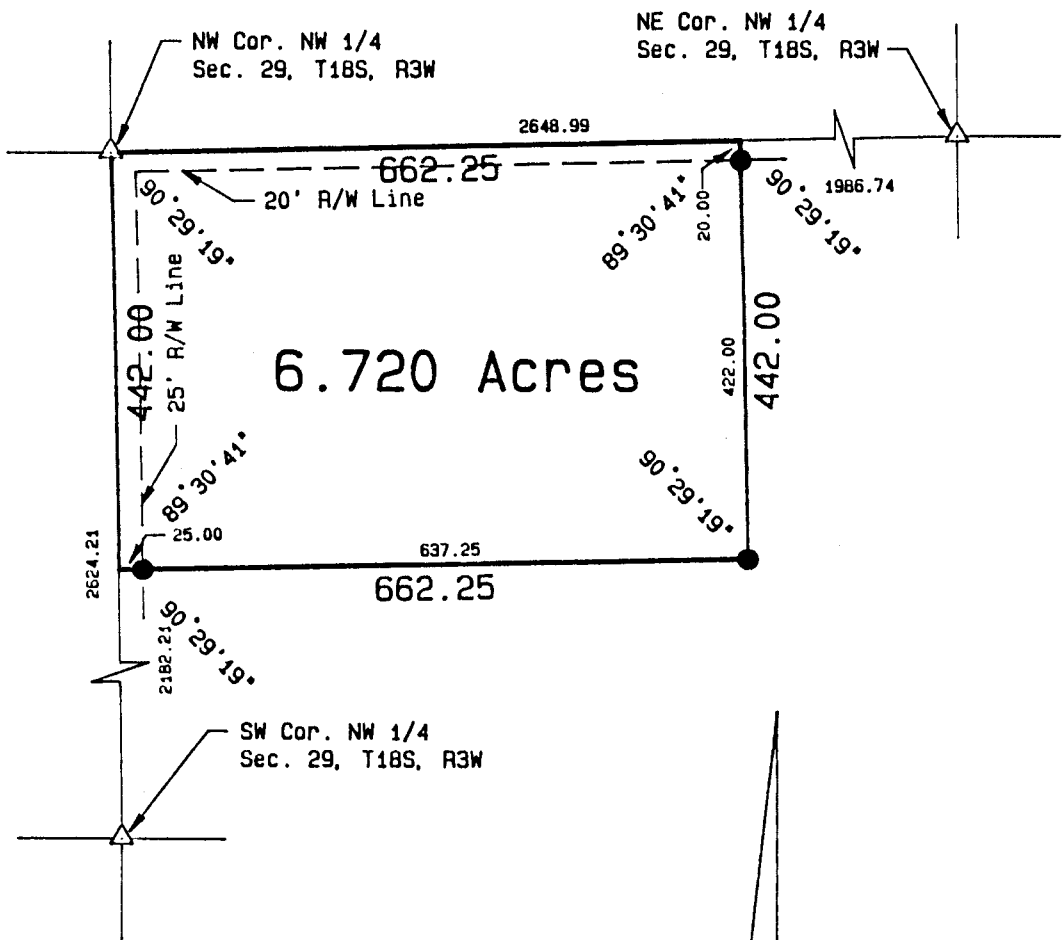

**LEGEND**

- △ - Sectional Monument Found
- - 5/8" x 24" Iron Rebar Set

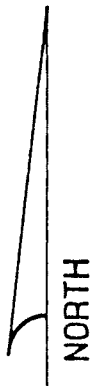

Scale: 1"=200'

**SURVEYOR'S CERTIFICATE:**

I hereby certify this plat to be a true, correct and complete representation of the property described above and on the attached sheet as surveyed under my supervision.

Dated: February 19, 1992

*Daniel E. Garber*  
Daniel E. Garber RLS #683

