

CERTIFICATE OF SURVEY

FORGY — ALLEN
REGISTERED LAND SURVEYORS
431 N. 13th SALINA, KANSAS

DESCRIPTION: A tract of land located in the SE 1/4 of the NE 1/4 of Section 29, Township 18 South, Range 3 West of the 6th Principal Meridian in McPherson County, Kansas, more particularly described as follows:

Beginning at the NE corner of the SE 1/4 of said NE 1/4;
Thence South along the East line of Section 29 on an assumed bearing of $S0^{\circ}13'35''W$ a distance of 629.20 feet;
Thence $S89^{\circ}21'51''W$ a distance of 1327.09 feet to a point on the West line of the SE 1/4 of said NE 1/4;
Thence $N0^{\circ}00'00''E$ a distance of 629.17 feet to the NW corner of the SE 1/4 of said NE 1/4;
Thence $N89^{\circ}21'51''E$ a distance of 1329.57 feet back to the point of beginning.

The above described tract of land contains 19.18 acres more or less and is subject to U.S. Highway 81 right-of-way which contains 1.18 acres more or less.

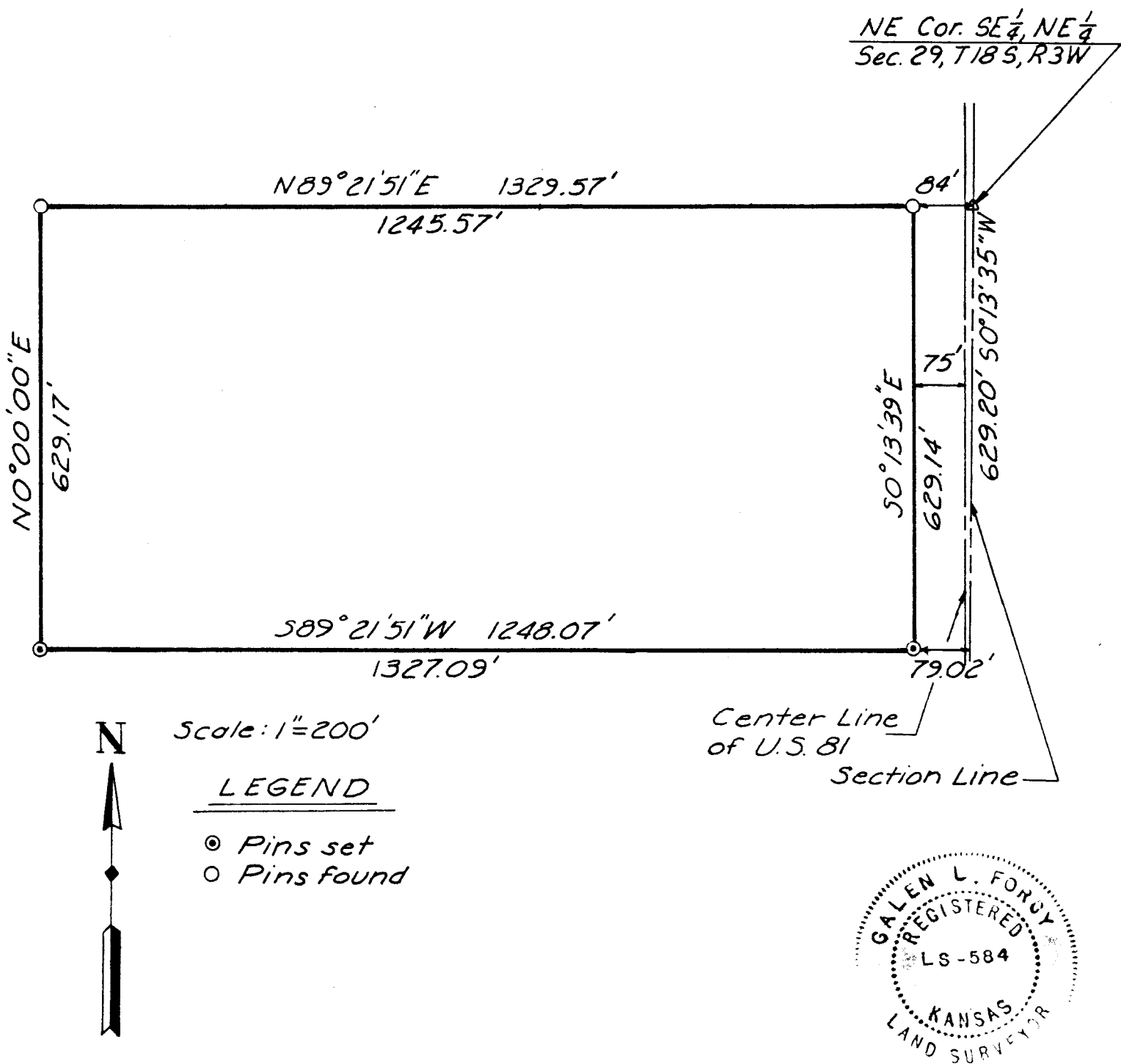

ORDERED: Cleve Bolton

I HEREBY CERTIFY THAT THIS IS A TRUE AND
ACCURATE PLAT OF THE ABOVE DESCRIBED
PROPERTY.

Galen L. Forgy 6-16-79
SURVEYOR DATE