

A SURVEY OF A TRACT IN NE 1/4
SECTION 29 T 18 S R 3 W

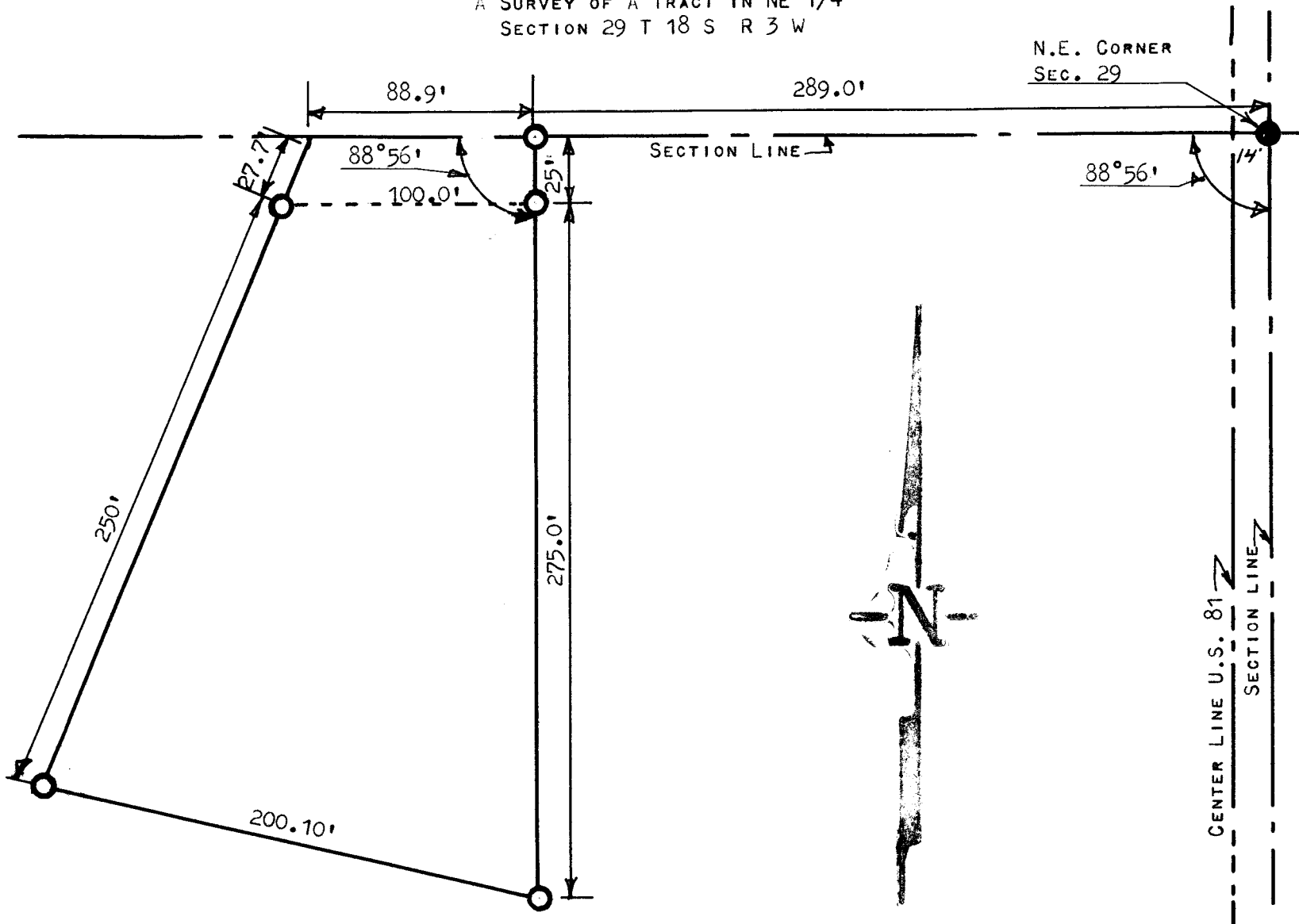

○ PINS SET THIS SURVEY

STATE OF KANSAS }
COUNTY OF McPHERSON } SS

I, FRANCIS R. RANKIN, PROFESSIONAL ENGINEER DO HEREBY CERTIFY
THAT UNDER MY SUPERVISION A SURVEY WAS MADE OF A TRACT OF LAND
IN THE NE 1/4 SECTION 29 T18S R3W OF THE 6TH P.M. AND DESCRIBED
AS FOLLOWS:

BEGINNING AT A POINT 289 FEET WEST OF THE NE. CORNER OF
SECTION 29 T18S R3W; THENCE SOUTH 300 FEET PARALLEL WITH THE EAST
SECTION LINE; THENCE NORTHWESTERLY 200.10 FEET TO A POINT; THENCE
NORTHEASTERLY 277.7 FEET TO A POINT ON SECTION LINE 377.9 FEET
WEST OF THE NE. CORNER OF SAID SECTION; THENCE EAST 88.9 FEET
ON SECTION LINE TO PLACE OF BEGINNING, AND THAT THE ABOVE PLAT
IS A TRUE EXHIBIT OF SAID SURVEY AS FAR AS IT IS KNOWN TO ME.

SURVEY CALLED FOR BY BOB WHITE

SIGNED THIS May 31 DAY OF May 1963

Francis Rankin
FRANCIS R. RANKIN
PROFESSIONAL ENGINEER
STATE OF KANSAS
799
LICENSED
PROFESSIONAL ENGINEER