

**McPherson Engineering
& Land Surveying Services**
PO Box 662
McPherson, KS 67460
620-241-0950

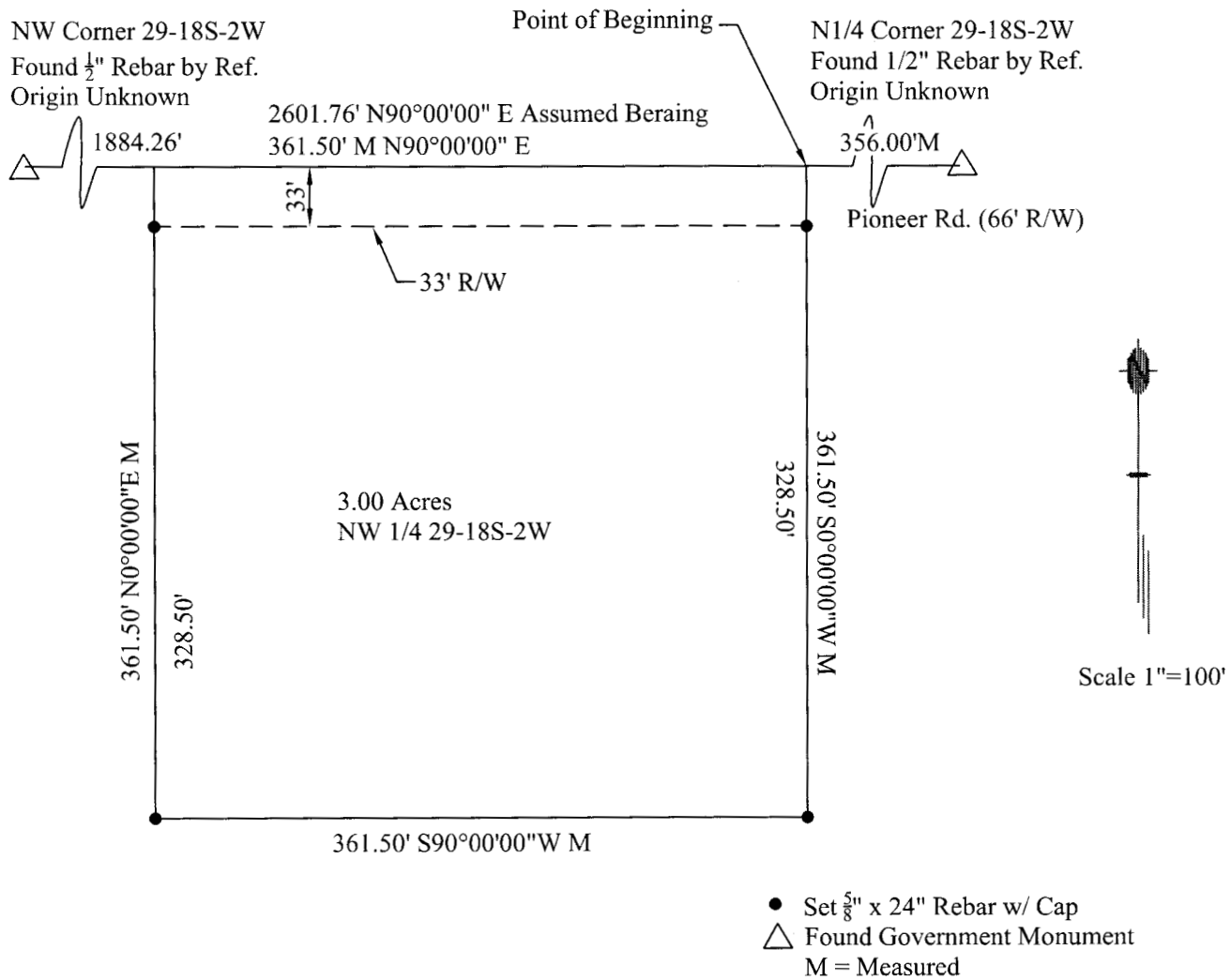

Legal Description: A parcel in the Northwest Quarter (NW $\frac{1}{4}$) of Section Twenty-nine (29), Township Eighteen (18) South, Range Two (2) West of the Sixth Principal Meridian, described as follows: Commencing at the Northeast corner of the NW $\frac{1}{4}$ said Section 29, thence North 90°00'00"W along the north line of said NW $\frac{1}{4}$ a distance of 356.00 feet to the point of beginning; thence S00°00'00"W 361.50 feet; thence S90°00'00"W 361.50 feet; thence N00°00'00"E 361.50 feet; thence N90°00'00"E 361.50 feet; to the point of beginning containing 3.00 acres in McPherson County, Kansas and less the north 33 feet thereof for road easement and any other easements of record.

On April 26, 2003, Melanie L. Thrower completed the survey hereby platted.

