

SURVEY FOR: Daril Alexander

PURPOSE OF SURVEY: Boundary Survey in the NW 1/4 Section 29, T18S, R2W

DATE OF FIELD WORK: September 11, 2014

PROJECT NUMBER: 14078

DESCRIPTION: A portion of the Northwest Quarter of Sec. 29, T18S, R2W of the Sixth Principle Meridian, McPherson County, Kansas, more particularly described as follows:

Commencing at the Northeast Corner of the Northwest Quarter Section 29, T18S, R2W South 89°17'37" West 334.0 feet along the North line of said Northwest Quarter to the point-of-beginning; thence South 0°42'23" East 310.0 feet; thence South 83°07'08" West 367.23 feet; thence North 0°42'23" West 198.0 feet; thence South 89°17'37" West 68.40 feet; thence North 0°42'23" West 151.50 feet to the North line of said Northwest Quarter; thence North 89°17'37" East 433.50 feet along said North line to the point-of-beginning containing 3.0 acres more or less and subject to a road right-of-way easement on the North 33' and any other easements or restrictions of record. AKA 1941 Pioneer Road

NW/4 Section 29, T18S, R2W

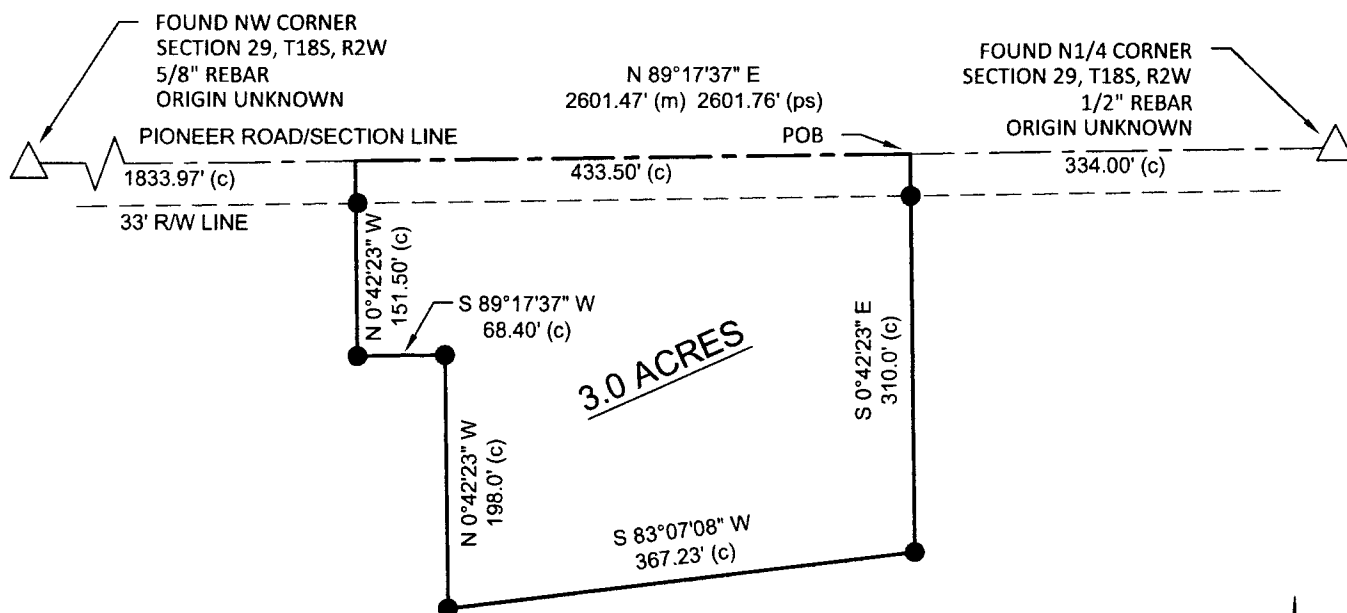

LEGEND

- △ - Found Section Corner
- - Set PLI Capped Rebar
- (M) - Measured Distances
- (C) - Calculated Distances
- (PS) - Previous Survey from ME&LSS



Scale 1:150
Basis of Bearings are Kansas
State Plane System

SURVEYOR'S CERTIFICATE:

I hereby certify this plat to be true, correct and complete representation of the survey as surveyed under my direct supervision, this 15th day of September, 2014.

Prairie Landworks, Inc.

McPherson, KS 67460

861 N. Vanguard St.

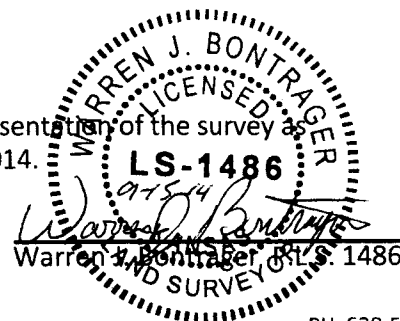

PH. 620-504-5049