

A SURVEY OF TRACT OF LAND IN THE
SW1/4, SECTION 29, T18S, R2W
MCPHERSON COUNTY, KANSAS

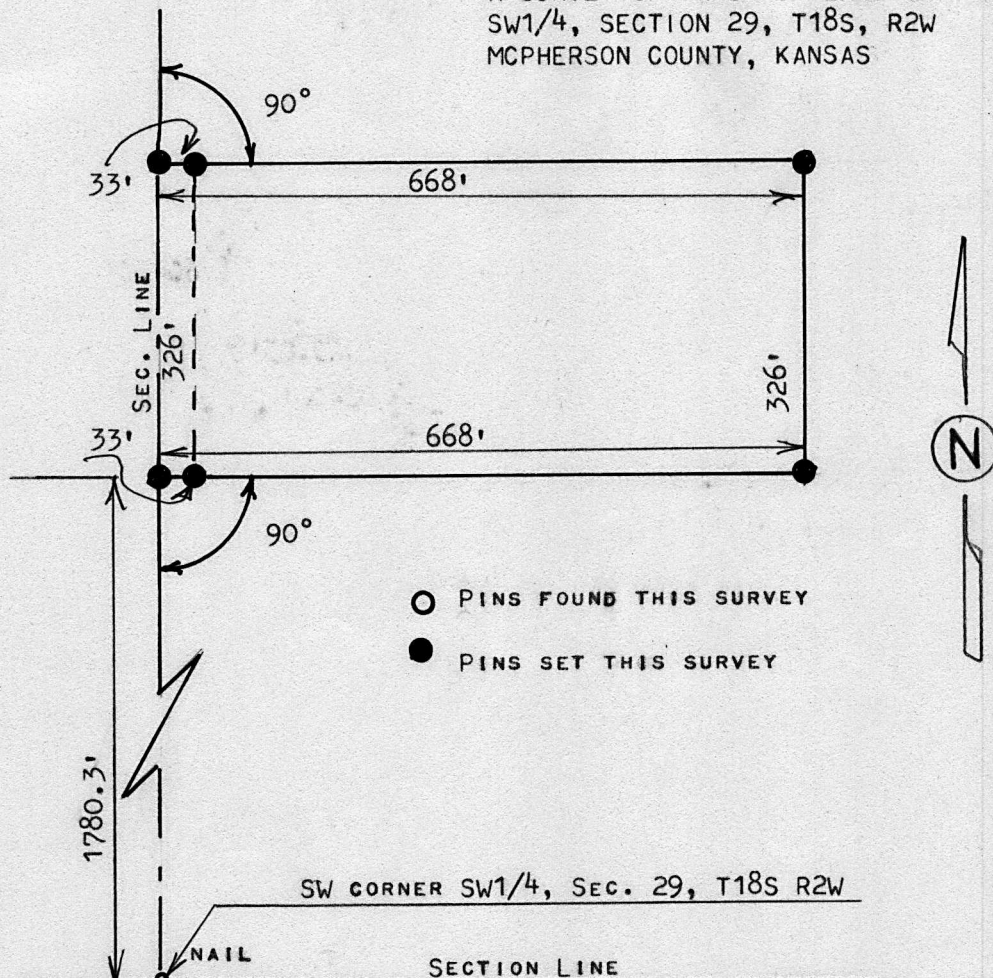

STATE OF KANSAS)
COUNTY OF MCPHERSON) SS

I, MELVIN FERGUSON, PROFESSIONAL ENGINEER OF THE STATE OF KANSAS DO HEREBY CERTIFY THAT A SURVEY WAS MADE OF TRACT OF LAND IN THE SW1/4, SECTION 29, T18S, R2W OF THE 6TH P.M. AND DESCRIBED AS FOLLOWS;

BEGINNING 1780.3 FEET NORTH OF THE SOUTHWEST CORNER OF SAID SW1/4, SECTION 29, T18S, R2W; THENCE EAST RIGHT ANGLE 668 FEET; THENCE NORTH PARALLEL WITH SECTION LINE 326 FEET; THENCE WEST 668 FEET AND TO SECTION LINE; THENCE SOUTH ON SECTION LINE 326 FEET AND TO PLACE OF BEGINNING, SAID TRACT OF LAND CONTAINS 5.0 ACRES MORE OR LESS, AND TAHT THE ACCOMPANYING PLAT IS A TRUE EXHIBIT OF SAID SURVEY AS FAR AS IT IS KNOWN TO ME.

SURVEY CALLED FOR BY NILES GIBSON

SIGNED THE 14th DAY OF APRIL, 1978

MELVIN FERGUSON
PROFESSIONAL ENGINEER
MCPHERSON, KANSAS
6772