



Garber Surveying
Service, P.A.
423 West 1st Ave. • Hutchinson, Kansas 67501
Phone 316 665-7032 • FAX 316 663-7401

References attached

Project No. G97-521

SURVEY FOR: MCPHERSON COUNTY ABSTRACT (Amos)

DESCRIPTION: Part of the Southeast Quarter (SE 1/4) Section Twenty-nine (29), Township Seventeen (17) South, Range Four (4) West of the 6th Principal Meridian, described as follows:

Beginning 239.1 feet North of the Southeast corner of said SE 1/4 of said Section 29, thence right angle West and a distance of 265 feet; thence North parallel with section line 250 feet; thence East to section line 265 feet; thence South on section line 250 feet to place of beginning, McPherson County, Kansas.
A/K/A 2505 8th Avenue

NOTE: Entire property is subject to a right-of-way to Rural Water District No. 7, Saline County, recorded in Volume Misc. 277, Page 617.

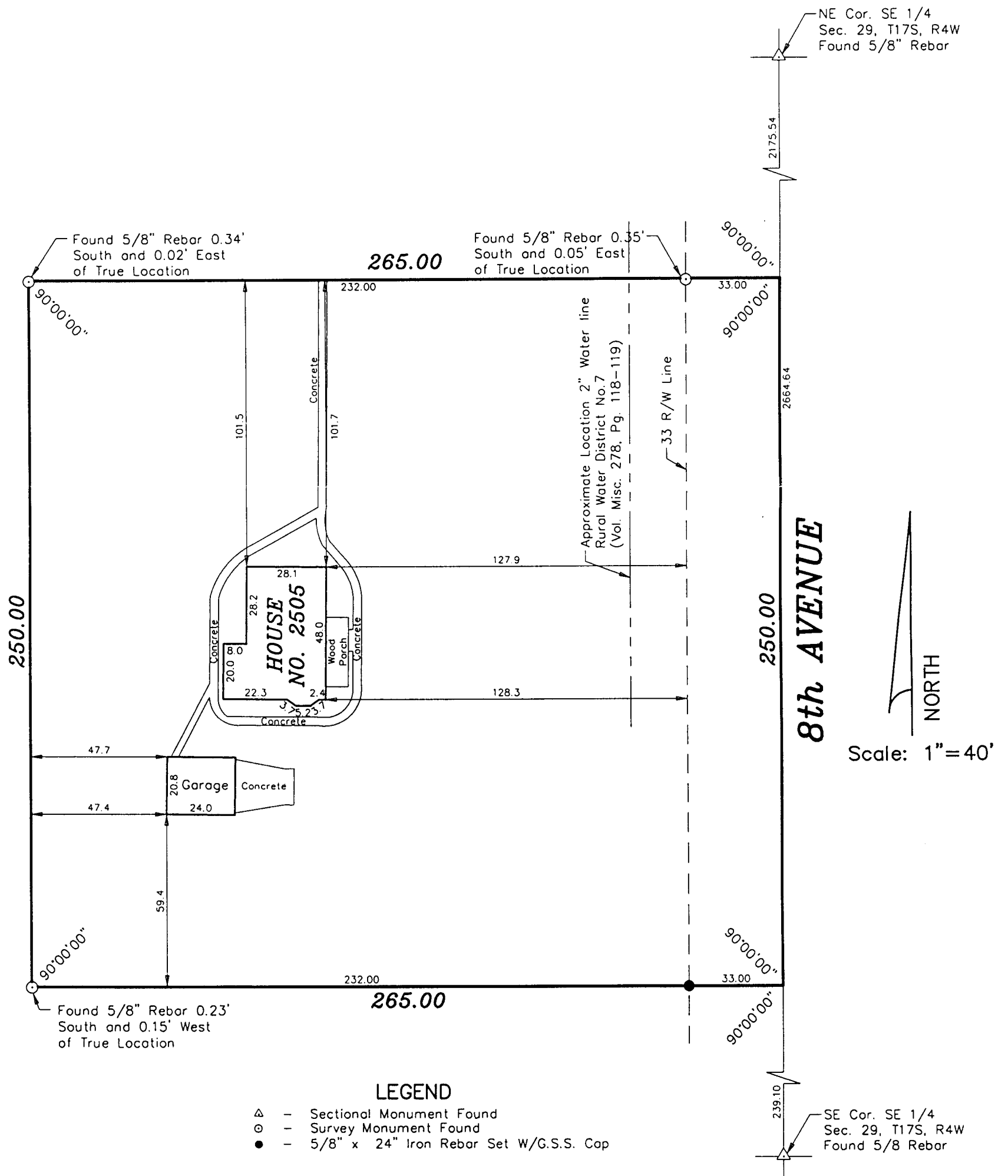

DATE OF FIELD WORK: July 2, 1997

SURVEYOR'S CERTIFICATE:

I hereby certify this plat to be a true, correct and complete representation of the property described above and the buildings and improvements located thereon and that there are no encroachments either way across property lines except as shown, as surveyed under my supervision.
Dated: July 8, 1997