

A SURVEY OF A TRACT OF LAND IN THE
SE1/4, SECTION 29, T17S, R4W
MCPHERSON COUNTY, KANSAS

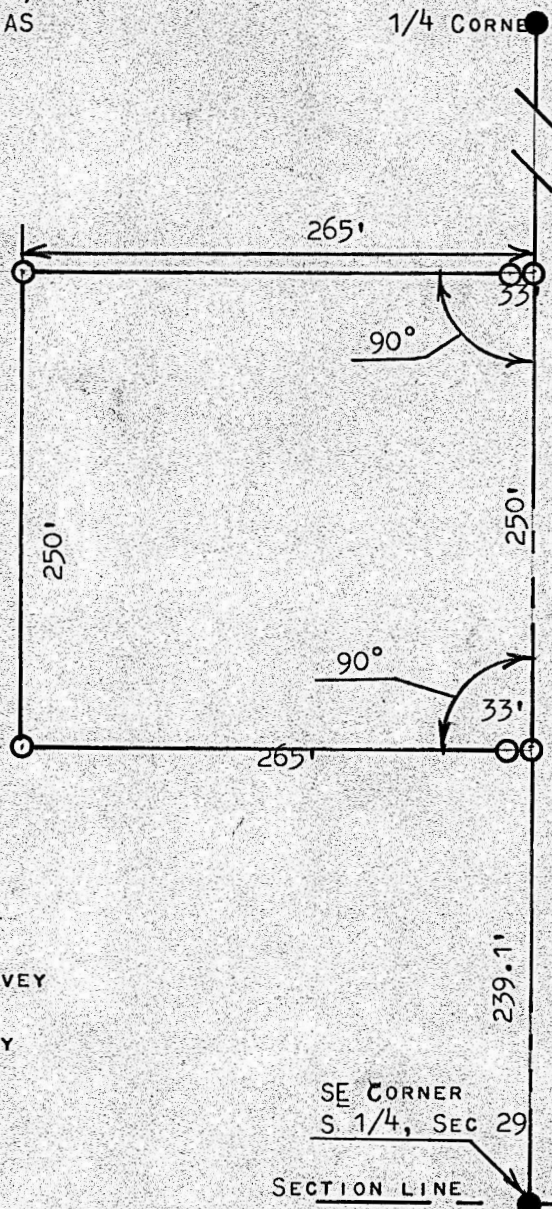

- CORNERS FOUND THIS SURVEY
- CORNERS SET THIS SURVEY

STATE OF KANSAS)
COUNTY OF MCPHERSON) SS

I, MELVIN FERGUSON, PROFESSIONAL ENGINEER OF THE STATE OF KANSAS DO HEREBY CERTIFY THAT UNDER MY SUPERVISION A SURVEY WAS MADE IN THE SE1/4, SECTION 29, T17S, R4W OF THE 6TH P.M. AND DESCRIBED AS FOLLOWS:

BEGINNING 239.1 FEET NORTH OF THE SE CORNER OF SAID SE1/4, SECTION 29, T17S, R4W; THENCE RIGHT ANGLE WEST AND A DISTANCE OF 265 FEET; THENCE NORTH PARALLEL WITH SECTION LINE 250 FEET; THENCE EAST TO SECTION LINE 265 FEET; THENCE SOUTH ON SECTION LINE 250 FEET AND TO PLACE OF BEGINNING, SAID TRACT OF LAND CONTAINS 1.52 ACRES MORE OR LESS, AND THAT THE ABOVE PLAT IS TRUE EXHIBIT OF SAID SURVEY AS FAR AS IT IS KNOWN TO ME.

SURVEY CALLED FOR BY FREEMOUNT CHURCH (CLYDE OLSON)

Melvin Ferguson
MELVIN FERGUSON
PROFESSIONAL ENGINEER
MCPHERSON, KANSAS



Oct 1978