

CERTIFICATE OF SURVEY

FORGY — ALLEN
REGISTERED LAND SURVEYORS
1043 GREELEY, SALINA, KANSAS

DESCRIPTION: The N1/2, N1/2, NE1/4, SE1/4; The S1/2, N1/2, NE1/4, SE1/4; The N1/2, S1/2, NE1/4, SE1/4; The S1/2, S1/2, NE1/4, SE1/4; The N1/2, N1/2, SE1/4, SE1/4; The S1/2, N1/2, SE1/4, SE1/4; all in Section 29, Township 17 South, Range 3 West of the 6th Principal Meridian in McPherson County, Kansas. ALSO part of the SE1/4, SE1/4, SE1/4 of said Sec. 29 designated as Tract No. 1 more particularly described as follows: Commencing at the SE Corner of said sec. 29; Thence N89°33'W, 113.26 feet to the point of beginning; Thence N89°33'W, 536.14 feet; Thence N00°12'45"E, 655.05 feet; Thence S89°35'E,

585.56 feet; Thence S00°09'W, 577.42 feet; Thence S43°48'W, 76.72 feet; Thence S00°05'30"W, 25.17 feet back to the point of beginning.

The above described tract of land contains 8.7536 acres more or less and is subject to county road right-of-way.

Note: All acreage shown is exclusive of highway right-of-way.

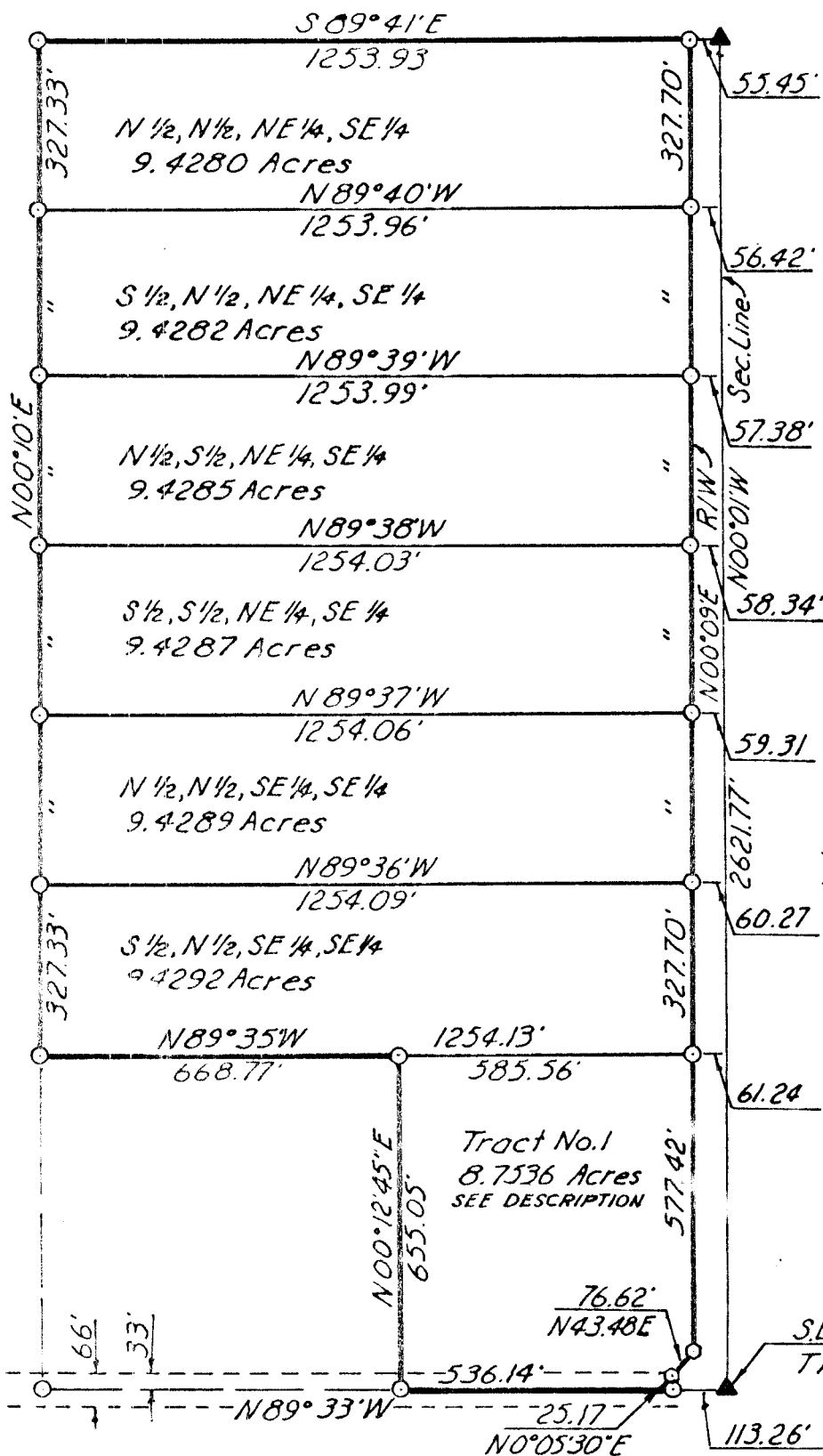

Scale 1"=330'±

LEGEND

- ▲—Sec. Cor. Found
- 5/8" Bar with Plastic Cap
- Highway R/W Mkr.
- County Road R/W

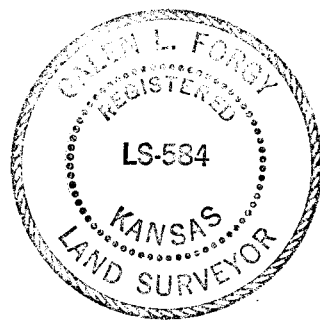

ORDERED: *Ralph A Thorstenberg*

I HEREBY CERTIFY THAT THIS IS A TRUE AND ACCURATE PLAT OF THE ABOVE DESCRIBED PROPERTY.

SURVEYOR

DATE