

CERTIFICATE OF SURVEY

FORGY — ALLEN
REGISTERED LAND SURVEYORS
431 N. 13th SALINA, KANSAS

DESCRIPTION: A tract of land located within the SE $\frac{1}{4}$ of Section 29, Township 17 South, Range 3 West of the 6th Principal Meridian, McPherson County, Kansas, more particularly described as follows:

Commencing at the SE Corner of said Section 29;
Thence on an assumed bearing of N 89° 36' 16" W, along the South line of said Section 29, a distance of 649.32 feet to the point of beginning;
Thence continuing N 89° 36' 16" W along the South line of said Section 29, a distance of 668.50 feet to the SW Corner of the East one-half of the SE $\frac{1}{4}$ of said Section 29;
Thence N 0° 07' 30" E along the West line of the East one-half of the SE $\frac{1}{4}$ of said Section 29, a distance of 651.62;
Thence S 89° 36' 16" E, parallel with the South line of said Section 29, a distance of 668.50 feet;
Thence S 0° 07' 30" W, parallel with the West line of the East one-half of the SE $\frac{1}{4}$ of said Section 29, a distance of 651.62 feet back to the point of beginning.

The above described tract of land contains 10.00 acres, more or less, and is subject to Roadway Right of Way.

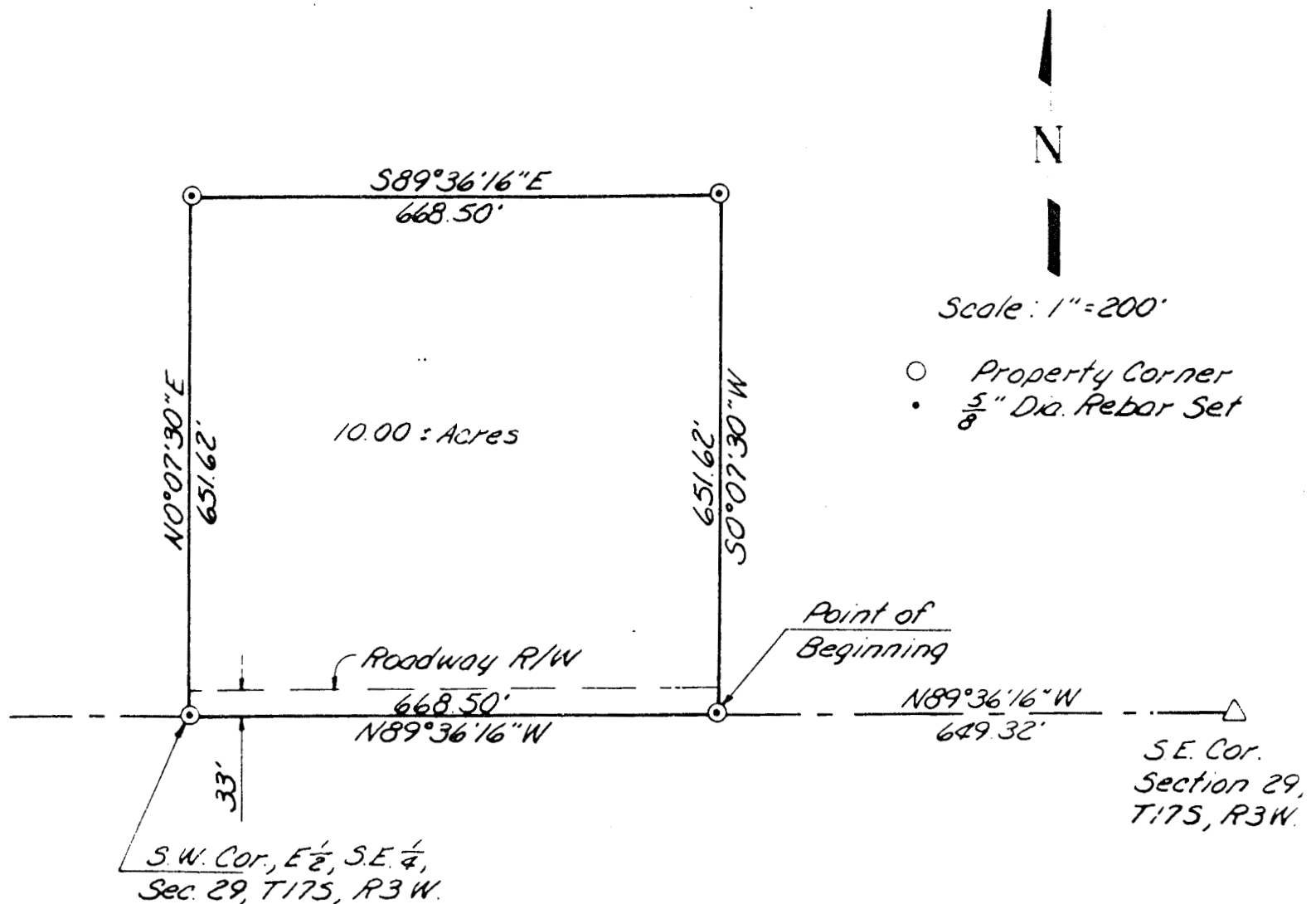

ORDERED: *Don Howe*

I HEREBY CERTIFY THAT THIS IS A TRUE AND ACCURATE PLAT OF THE ABOVE DESCRIBED PROPERTY.

Galen L. Forgy
SURVEYOR

8-1-78
CA