

A SURVEY OF A TRACT OF LAND IN THE
S1/2, SW1/4, SECTION 28, T21S, R4W
MCPHERSON COUNTY, KANSAS:

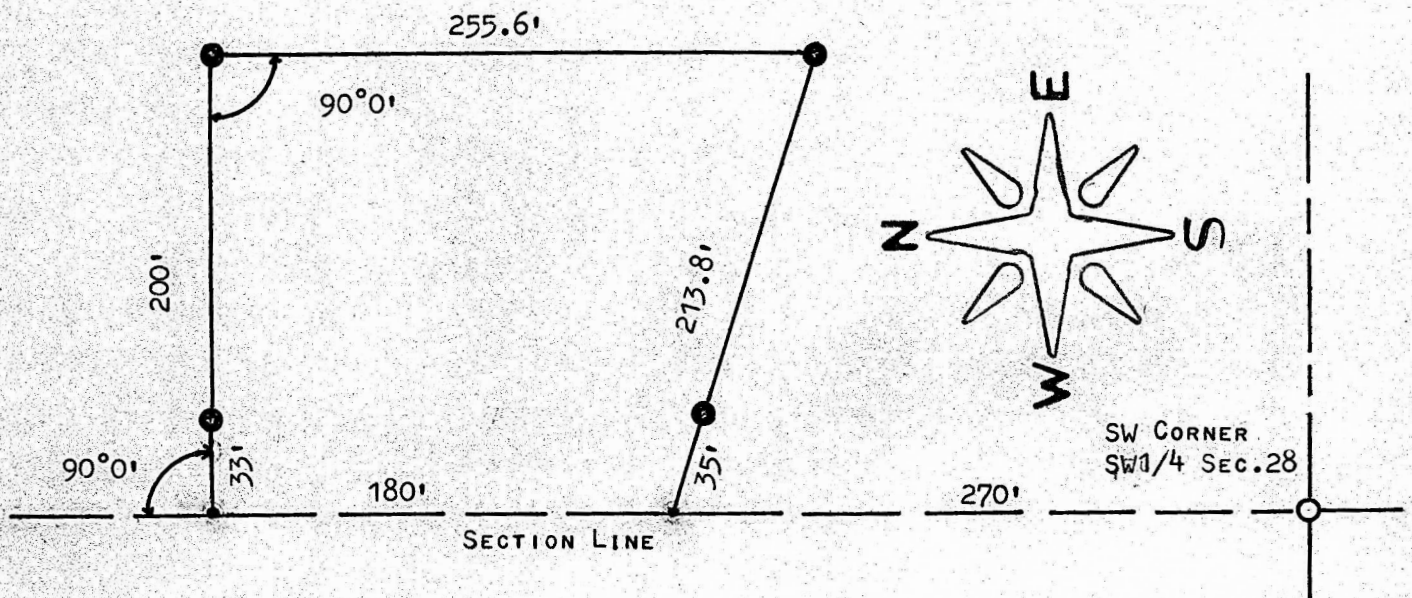

- NAILS SET THIS SURVEY
- PINS SET THIS SURVEY
- PINS FOUND THIS SURVEY

STATE OF KANSAS)
COUNTY OF MCPHERSON) SS

I, MELVIN FERGUSON, REGISTERED LAND SURVEYOR OF THE STATE OF KANSAS DO HEREBY CERTIFY THAT UNDER MY SUPERVISION A SURVEY WAS MADE OF A TRACT OF LAND IN THE SW1/2, SW1/4, SECTION 28 T21S, R4W OF THE 6TH P.M. AND DESCRIBED AS FOLLOWS:
BEGINNING AT A POINT 270.0 FEET NORTH OF THE SW CORNER OF SAID SW1/4, SECTION 28, T21S, R4W; THENCE NORTH ON SECTION LINE 180 FEET; THENCE RIGHT ANGLE EAST 200.0 FEET; THENCE RIGHT ANGLE SOUTH 255.6 FEET; THENCE NORTH WESTERLY 213.8 FEET TO THE PLACE OF BEGINNING, SAID TRACT OF LAND CONTAINS 1.0 ACRES MORE OR LESS, AND THAT THE ABOVE PLAT IS A TRUE EXHIBIT OF SAID SURVEY AS FAR AS IT IS KNOWN TO ME.

SURVEY CALLED FOR BY MELVIN GOERTZEN

SIGNED ON THIS 28th DAY OF JANUARY, 1974

Melvin Ferguson
MELVIN FERGUSON
REGISTERED LAND SURVEYOR
MCPHERSON COUNTY, KANSAS

