

A SURVEY IN THE SW1/4 OF
SECTION 28, T21S-R4W
McPHERSON COUNTY, KANSAS

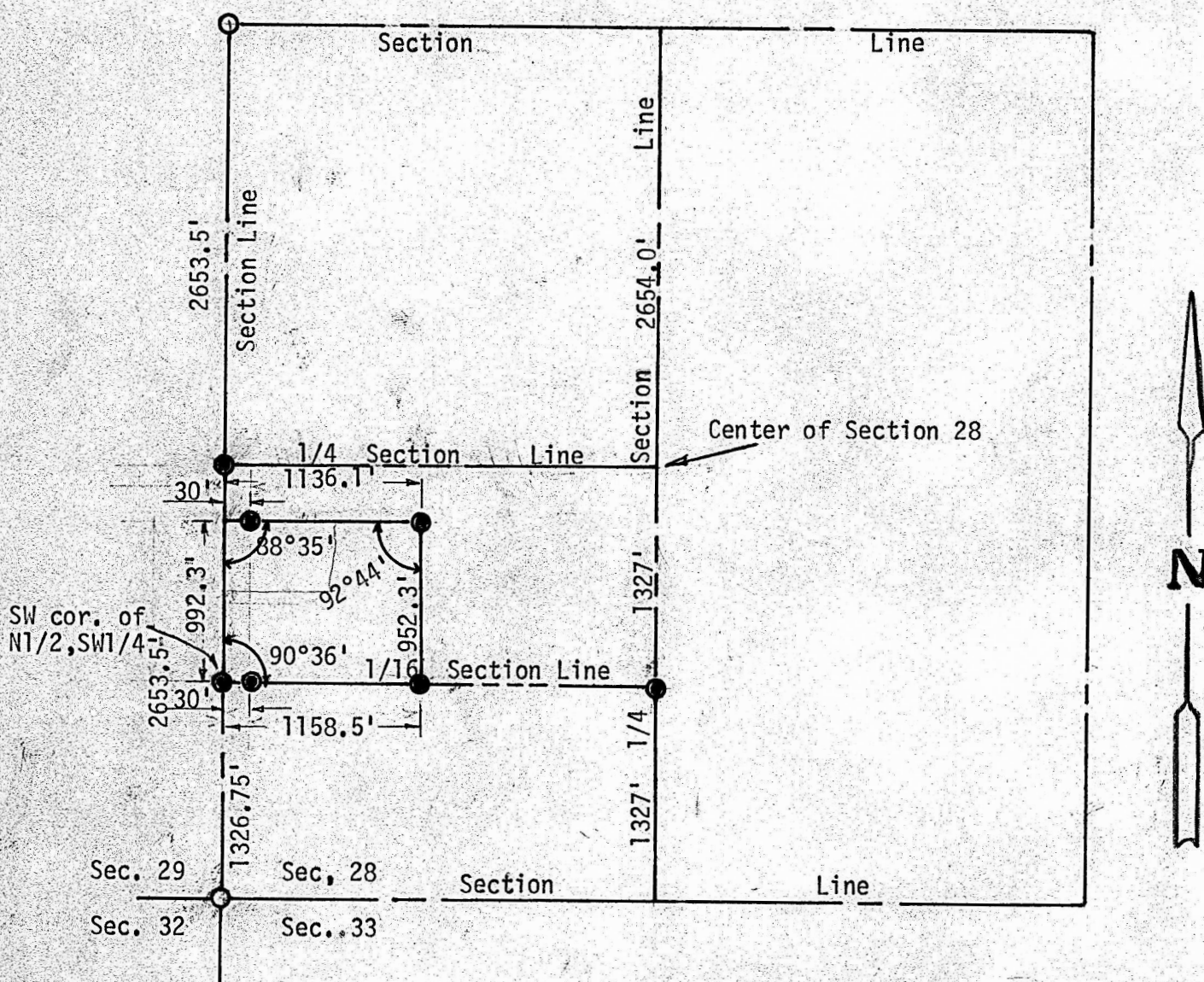

- Pins set this Survey
- Pins found this Survey

State of Kansas)
County of McPherson)ss

I, Melvin Ferguson, Registered Land Surveyor of the State of Kansas do hereby certify that under my supervision a Survey was made of a tract of land in the SW1/4 of Section 28, T21S-R4W of the 6th P.M. and described as follows:

Beginning at the SW corner of the N1/2, SW1/4 of said Section 28, thence North on Section Line 992.30 feet; thence East, at an interior angle of 88°35', a distance of 1136.1 feet; thence South, at an interior angle of 92°44', a distance of 952.3 feet to the 1/16 Section Line; thence West on the 1/16 Section Line 1158.5 feet to the point of beginning. Said tract of land contains 25.60 acres more or less.

Survey called for by Maynard Koehn

Signed on this 28th day of January, 1974

Melvin Ferguson
Melvin Ferguson
Registered Land Surveyor
McPherson, Kansas

