

A SURVEY IN THE SE 1/4 Section 28-T21S-R4W-6th PM

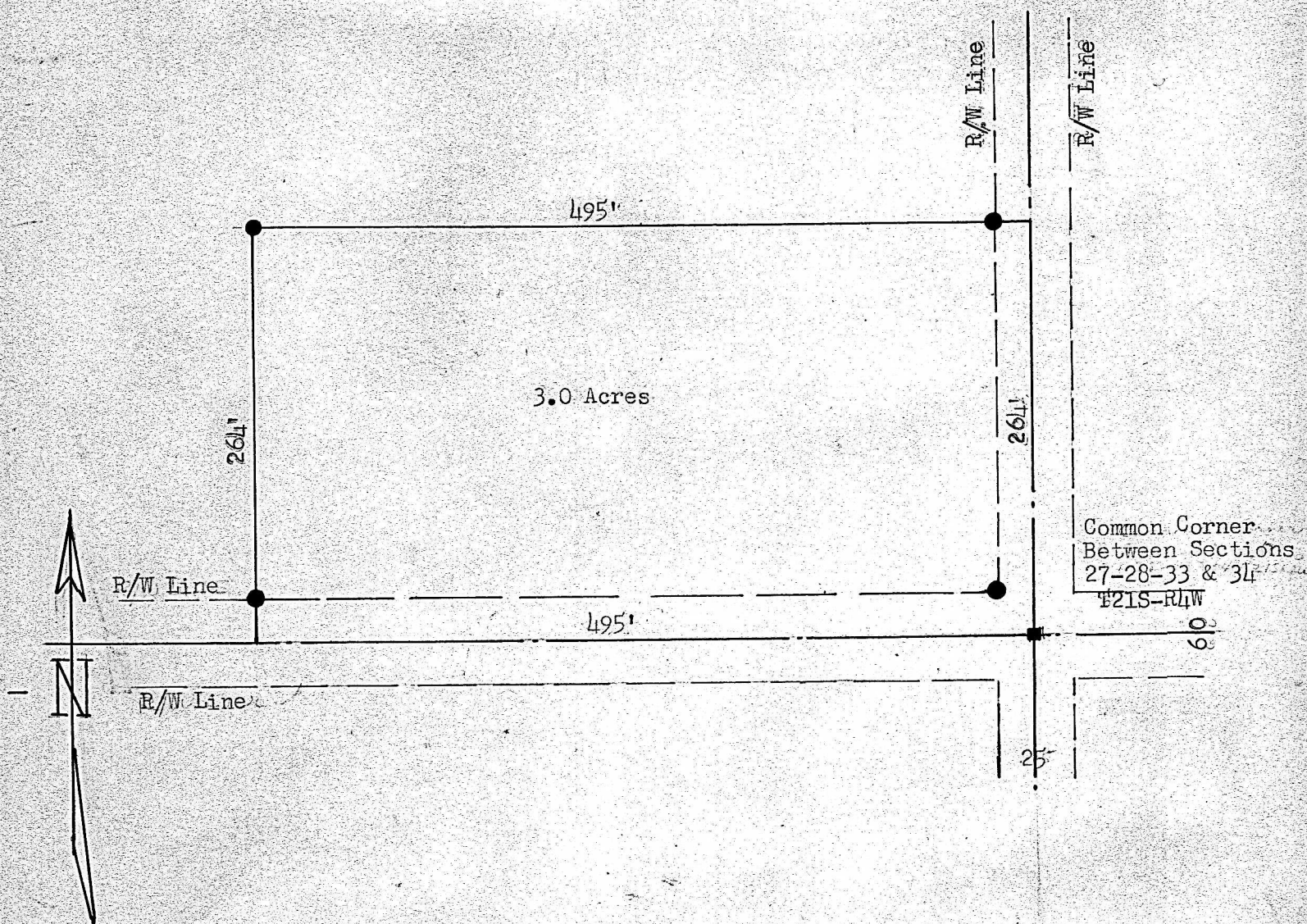

McPherson County)SS
State of Kansas)

I, Francis D. Wagner do hereby certify that I did cause to be done on the 27th day of April, 1954. A survey of a tract of land in the Southeast quarter of Section 28-T21S-R4W of the 6th P. M. Described as follows:

Beginning at an iron pin which is the common corner of Sections 28,27,33 & 34, T21S-R4W of the 6th P. M., thence North along the section line between Section 28 & 27, T21S-R4W, 264 feet, thence West 495 feet and parallel with the section line between sections 28 & 33, T21S-R4W, thence South 264 feet to section line, thence East 495 feet along section line between Sections 28 & 33, T21S-R4W, to place of beginning, tract of land contains 3.0 acres.

And that the accompanying plat is a true exhibit of said survey.

Francis D. Wagner

FRANCIS D. WAGNER
County Engineer
McPherson County

MICROFILM