

SURVEY FOR: Buhler Agency
DESCRIPTION: Commencing at the Northwest corner of the Northwest Quarter of Section 28, Township 21 South, Range 3 West of the 6th Principal Meridian; thence South along the West line of said Northwest Quarter 743.00 feet for a point of beginning; thence with a deflection angle 90°00'00" left-East 716.45 feet; thence with a deflection angle 90°00'00" right-South 304.00 feet; thence with a deflection angle 90°00'00" right-West 716.45 feet to the West line of said Northwest Quarter; thence with a deflection angle 90°00'00" right-North along said section line 304.00 feet to the point of beginning containing 5.00 acres in McPherson County, Kansas subject to a road right-of-way easement across the West 30.00 thereof and any other easements of record.

Dated: November 14, 1986

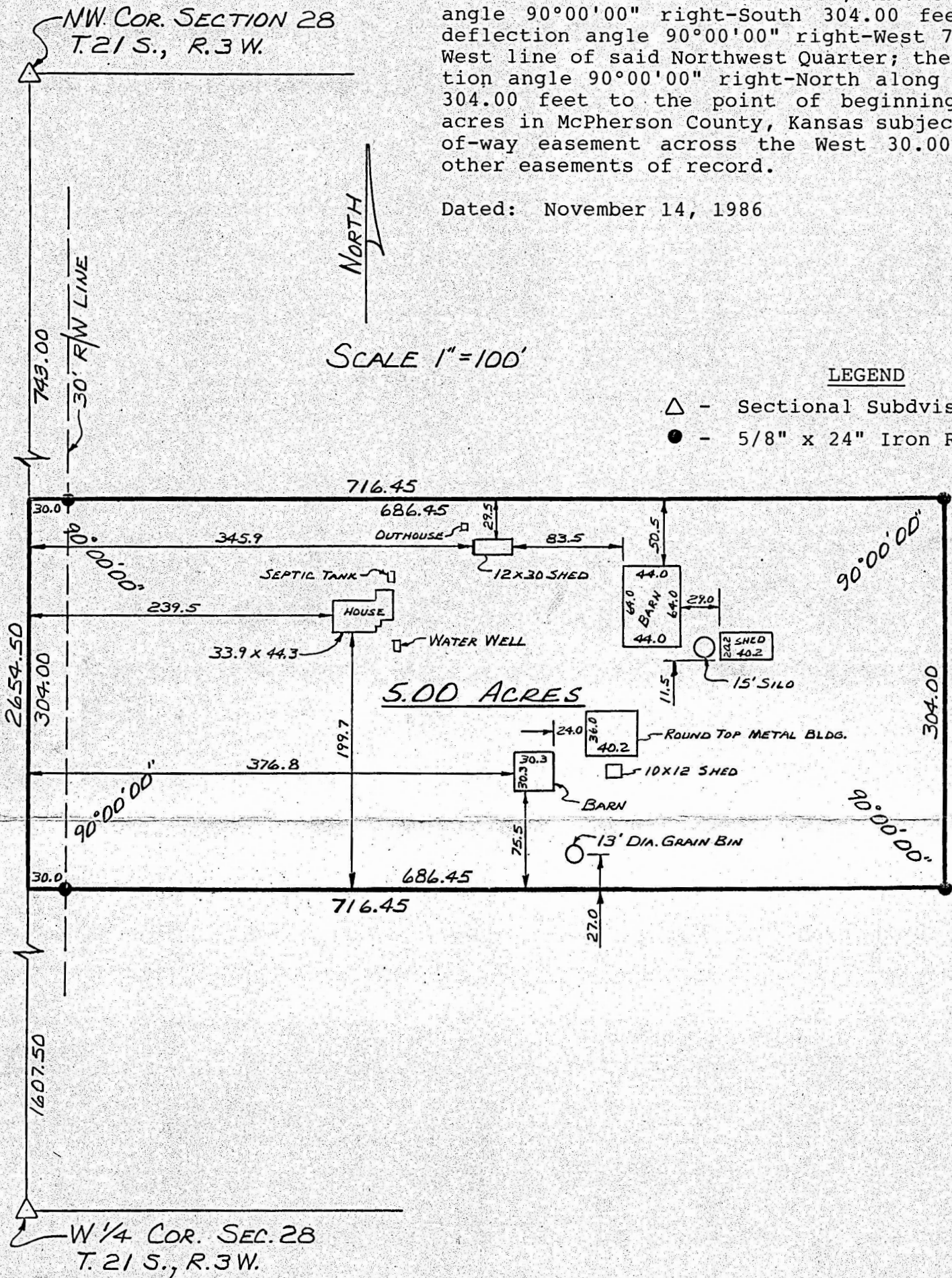

I hereby certify this plat to be a true, correct and complete representation of the property described above and the buildings and improvements located thereon and that there are no encroachments either way across property lines except as shown, as surveyed under my supervision this 14th day of November, 1986.

Daniel E. Garber
Daniel E. Garber RLS #683

