

A SURVEY IN THE NE 1/4 SECTION 28, T21S, R3W
MC PHERSON COUNTY, KANSAS

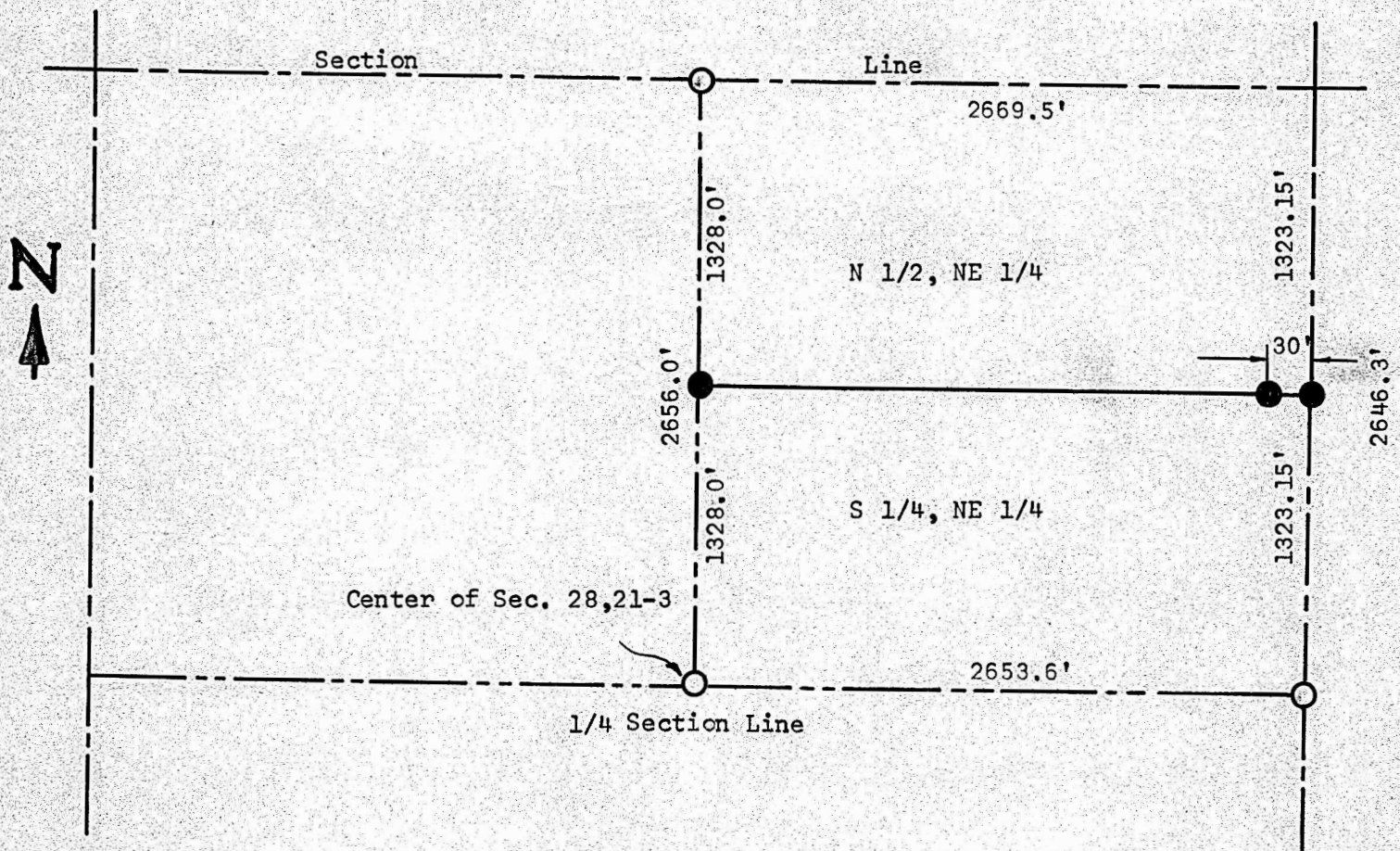

- Pins Set this Survey
- Pins Found this Survey

State of Kansas)
County of McPherson) SS

I, Melvin Ferguson, County Engineer of McPherson County, Kansas, do hereby certify that under my supervision a survey was made to establish the South line of the N 1/2 of the NE 1/4 Section 28, T21S, R3W of the 6th P.M. and that the above plat is a true exhibit of said survey as far as it is known to me.

Survey called by J. B. Neufeldt & Paul Thiessen, Sr.

Signed this 24th day of April, 1974

Melvin Ferguson
Melvin Ferguson, P. E.
County Engineer
McPherson County, Kansas

