

A SURVEY IN THE SW $\frac{1}{4}$ OF
SECTION 28 - T221 S-R 3 W

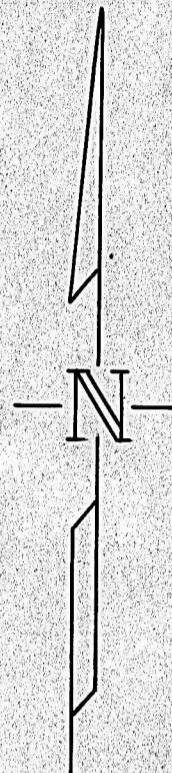
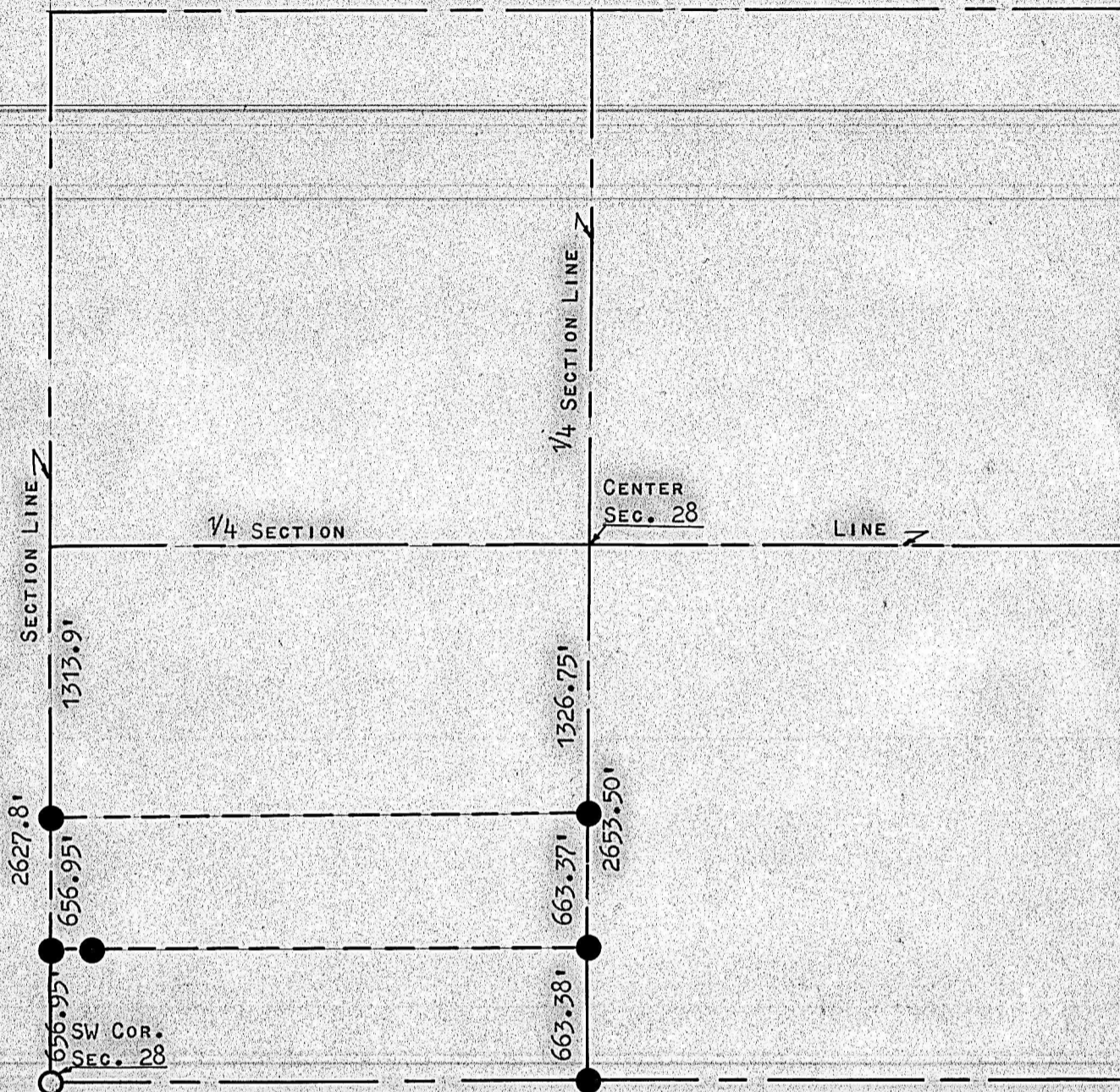

- 3/4" PIPE SET THIS SURVEY
- PIN FOUND THIS SURVEY

STATE OF KANSAS)
COUNTY OF McPHERSON) SS

I, FRANCIS D. WAGNER, COUNTY ENGINEER OF McPHERSON COUNTY, KANSAS DO HEREBY CERTIFY THAT I DID CAUSE TO BE DONE ON THE 22ND DAY OF SEPTEMBER, 1961, A SURVEY IN THE SW $\frac{1}{4}$ OF SECTION 28 - T 21 S - R 3 W OF THE 6TH PRINCIPAL MERIDIAN, AND THAT THE ACCOMPANYING PLAT IS A TRUE EXHIBIT OF SAID SURVEY.

Francis D. Wagner

FRANCIS D. WAGNER
COUNTY ENGINEER
McPHERSON COUNTY

OCTOBER 11, 1961

MICROFILM

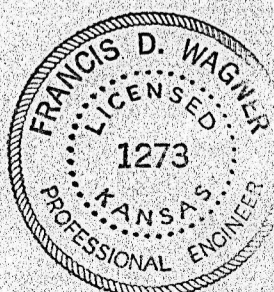

D.H. Sebroader
Imman