

A SURVEY OF A TRACT OF LAND  
IN THE NE 1/4 OF SECTION 28, T21S - R2W  
OF THE 6TH P.M. IN McPHERSON CO., KANSAS

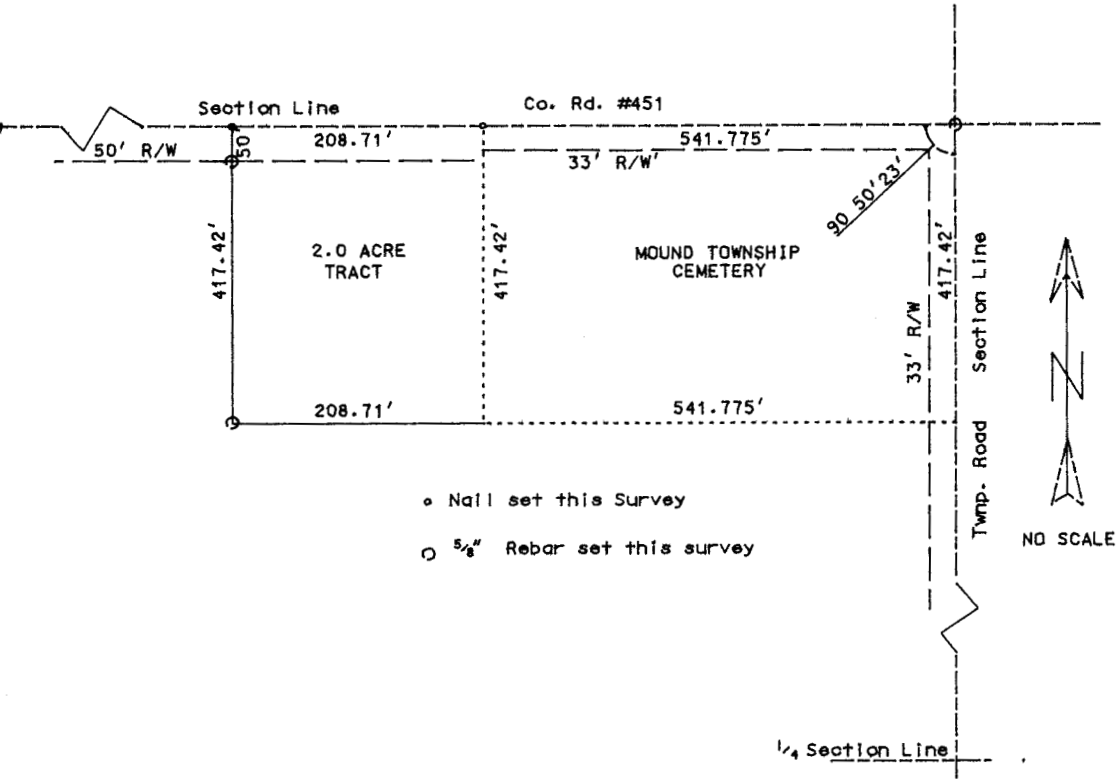

Rodger D. Young, County Engineer of McPherson County, Kansas  
hereby certifies that on June 9, 1991 caused the following  
described tract of land to be surveyed:

Commencing at the NE corner of the NE 1/4 of Section  
28, T21S - R2W of the 6th P.M., thence West, on the  
Section Line, 541.775 feet to the point of beginning,  
said point being the NW corner of the West Line of  
Mound Township Cemetery; thence South, on said West  
Line, 417.42 feet to the SW corner of Mound Township  
Cemetery; thence West, parallel with the Section Line,  
208.71 feet; thence North, parallel with the West Line  
of Mound Township Cemetery, 417.42 feet to the Section  
Line; thence East, on the Section Line, 208.71 feet to  
the point of beginning. Said tract contains 2.0 acres.

aid survey and the accompanying sketch are true and correct to the  
best of my knowledge and belief.

signed on this 16th day of July, 1991.

*R. D. Young*  
Rodger D. Young, P.E., County Engineer  
McPherson County, Kansas

Registered Professional Engineer in the State of Colorado with  
Kansas registration pending at the date of this signing