

A SURVEY OF A TRACT OF LAND IN THE
W¹/₂ OF THE NW¹/₄, SECTION 28,
T21S, R2W, OF THE 6TH P.M.,
McPHERSON COUNTY, KANSAS

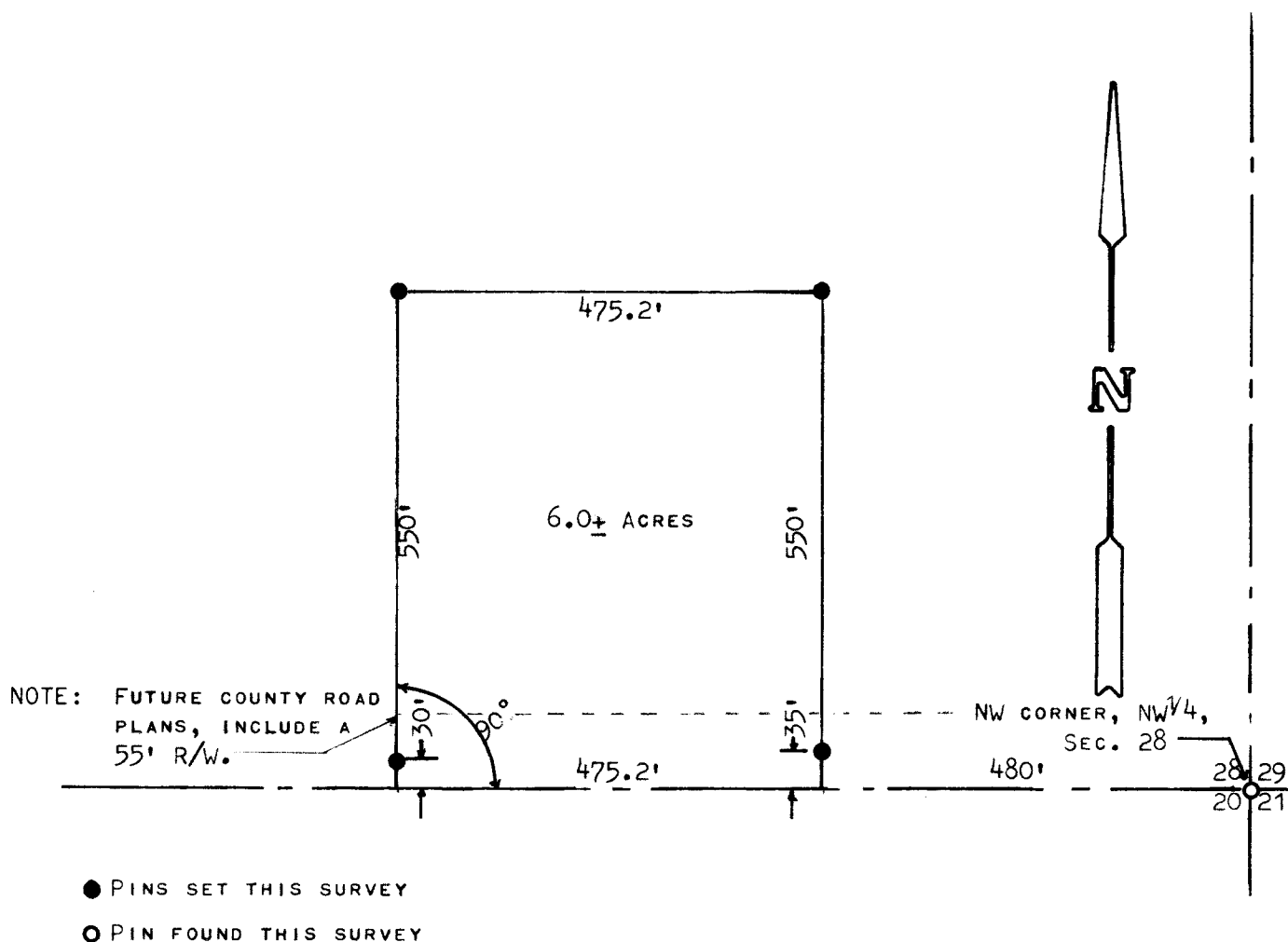

I, MELVIN FERGUSON, COUNTY ENGINEER OF MCPHERSON COUNTY, KANSAS, DO HEREBY CERTIFY THAT A SURVEY WAS MADE OF A TRACT OF LAND IN THE W¹/₂ OF THE NW¹/₄, SECTION 28, T21S, R2W, OF THE 6TH P.M., AND DESCRIBED AS FOLLOWS:

COMMENCING AT A POINT 480' EAST OF THE NW CORNER OF SAID W¹/₂, OF THE NW¹/₄, SECTION 28, T21S, R3W, TO A POINT OF BEGINNING; THENCE EAST ON SECTION LINE 475.2', THENCE A RIGHT ANGLE SOUTH 550', THENCE WEST 475.2', THENCE NORTH 550' TO POINT OF BEGINNING.

SAID TRACT CONTAINS 6.0 ACRES MORE OR LESS, AND I ALSO CERTIFY THAT THE ABOVE PLAT IS A TRUE EXHIBIT OF SAID SURVEY AS FAR AS IT IS KNOWN TO ME.

SURVEY CALLED FOR BY BERNARD RUNNEBAUM

SIGNED THIS 23rd DAY OF MAY, 1974

