

A survey in the NE $\frac{1}{4}$
Section 28, T20S, R5W

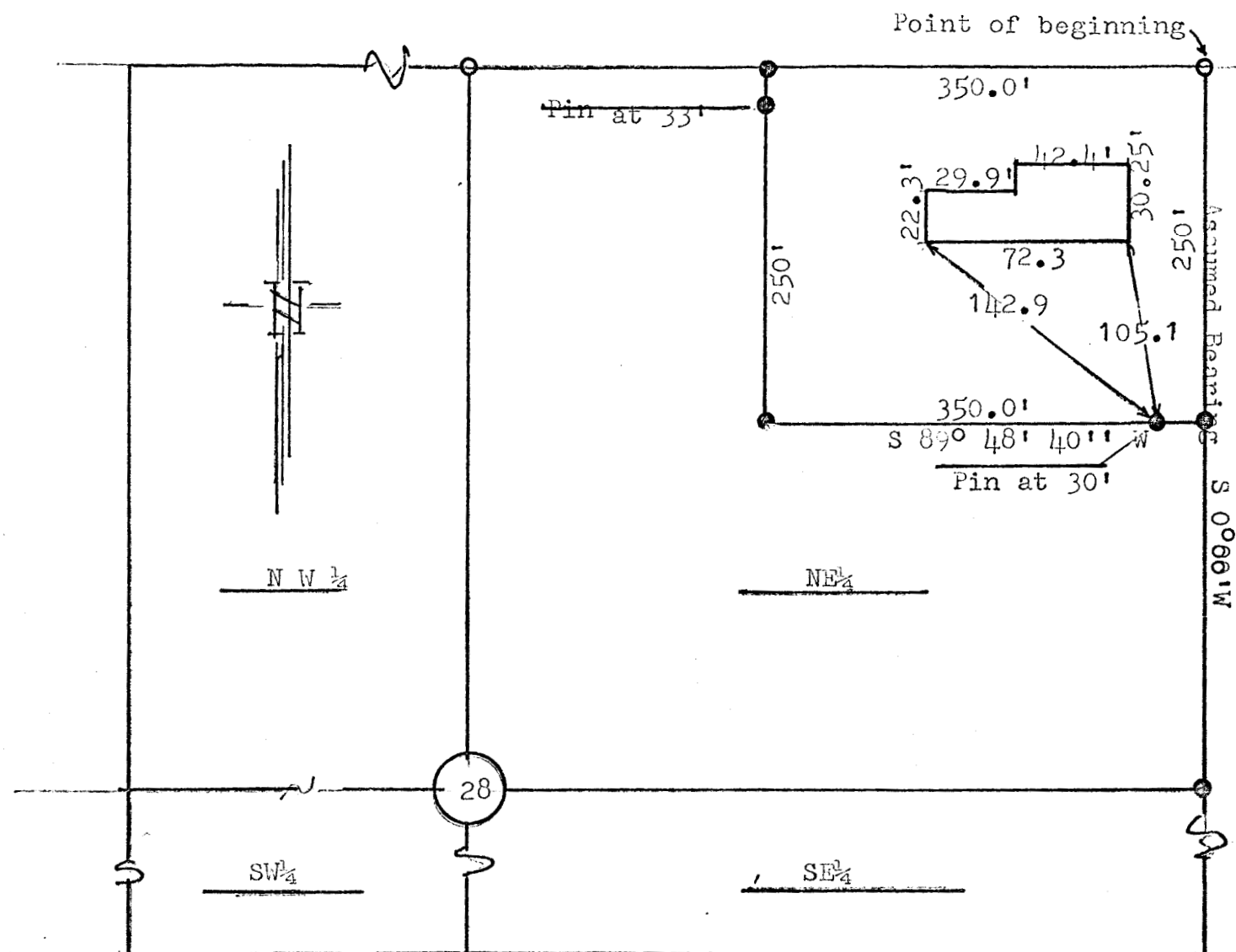

Pins found _____ 0

Pins set _____ 0

This survey called for by John Schmidt Attorney
17 west 2nd Hutchinson Kansas 67501

I, F.R. Rankin a licensed professional engineer of the State of Kansas, Hereby certify that a survey was made under my supervision in the NE $\frac{1}{4}$ of Section 28, T20S, R5W, and more particularly described as follows: Beginning at the NE corner of the East $\frac{1}{2}$ of the NE $\frac{1}{4}$ of Section 28, Township 20 South, Range 5 West of the 6th PM. In McPherson County Kansas, Thence South on bearing S 0°00'W a distance of 250.0'; thence west on Bearing S89°48'40\"W a distance of 350.0'; Thence North Parallel to the east section line a distance of 250.0' and to the north section line; Thence east parallel to the south line of said tract and on the north section line a distance of 350.0' feet to the point of beginning. Said tract contains 2.00 acres more or less.

I, further certify the attached drawing to be representative of the said survey, and that all lines, bearings, and distances are true and correct so far as it is known to me, and the house dimensions and distances to pins set are as shown on the attached drawing.

Signed this 22 day of March 1977, at Mc Pherson, Kansas

F.R. Rankin
F.R. Rankin P.E.
LICENSED
799
KANSAS
PROFESSIONAL ENGINEER