

A SURVEY OF A TRACT OF LAND  
IN THE SE  $\frac{1}{4}$ , SECTION 28,  
T20S-R4W, McPHERSON, KANSAS

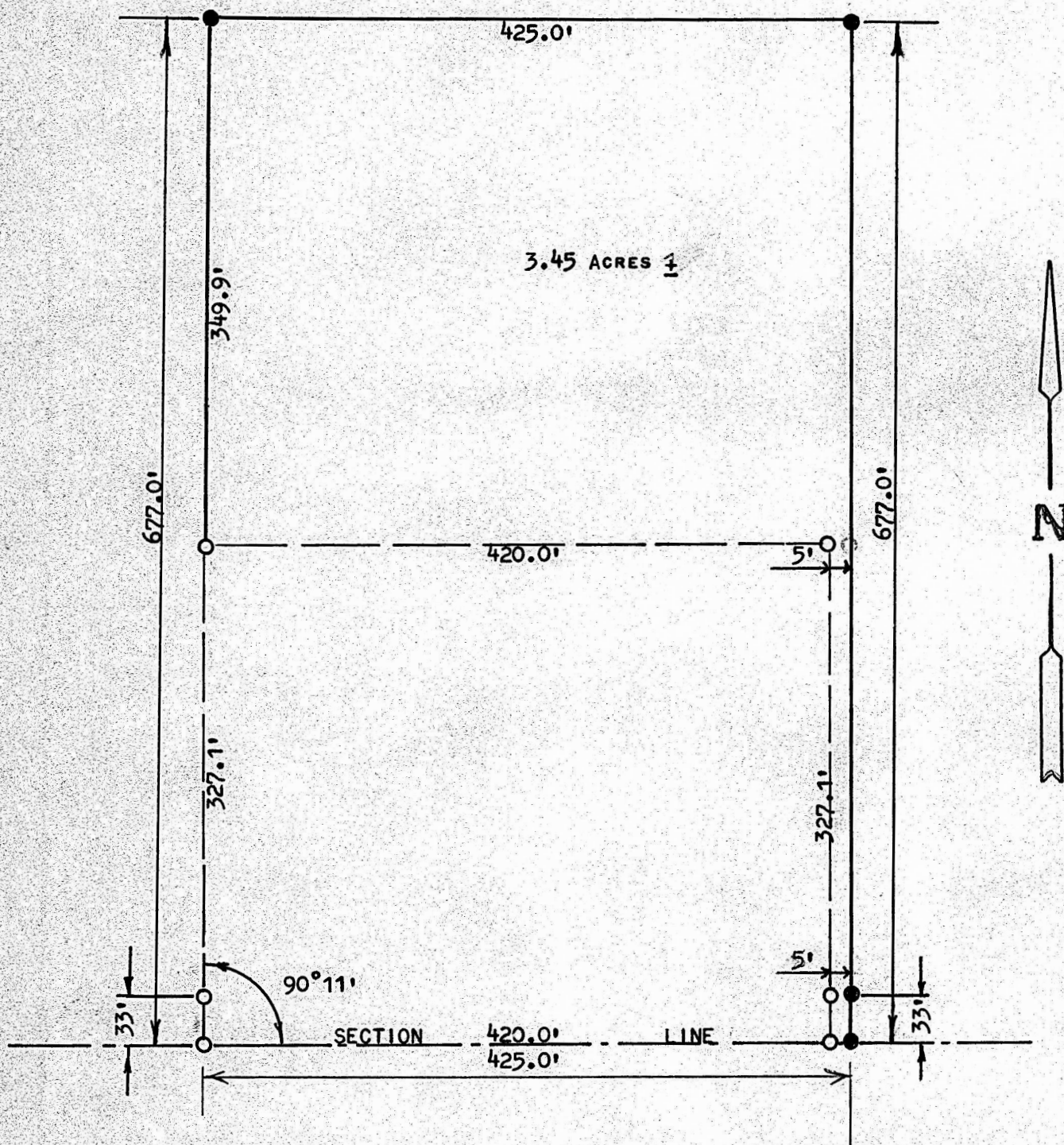

○ PINS FOUND THIS SURVEY  
● PINS SET THIS SURVEY

STATE OF KANSAS)  
COUNTY OF MC PHERSON) SS

I, MELVIN FERGUSON, COUNTY ENGINEER, MCPHERSON COUNTY, KANSAS DO HEREBY CERTIFY THAT UNDER MY SUPERVISION A SURVEY WAS MADE IN THE SE  $\frac{1}{4}$ , SECTION 28, T20S-R4W, OF THE 6TH P.M., AND DESCRIBED AS FOLLOWS:

BEGINNING AT A POINT ON THE  $\frac{1}{4}$  SECTION LINE AND 327.1' NORTH OF THE SW CORNER OF SAID SE  $\frac{1}{4}$ , SECTION 28, T20S-R4W, THENCE NORTH 349.9', THENCE EAST PARALLEL WITH THE SECTION LINE 425', THENCE SOUTH PARALLEL TO THE  $\frac{1}{4}$  SECTION LINE 677', THENCE WEST ALONG SECTION LINE 5', THENCE NORTH PARALLEL TO THE  $\frac{1}{4}$  SECTION LINE 327.1', THENCE WEST 420' TO PLACE OF BEGINNING.

SAID TRACT OF LAND CONTAINS 3.45 ACRES MORE OR LESS AND THE ABOVE PLAT IS A TRUE EXHIBIT OF SAID SURVEY AS FAR AS IT IS KNOWN TO ME.

SURVEY CALLED FOR BY RAY SMITH

SIGNED THIS 11<sup>th</sup> DAY OF JULY, 1974.

Melvin Ferguson  
MELVIN FERGUSON  
COUNTY ENGINEER  
MCPHERSON, KANSAS  
6772  
KANSAS  
ENGINEER

MICROFILM