

A SURVEY OF A TRACT OF LAND IN THE  
SE1/4, SECTION 28, T20S R4W  
MCPHERSON, KANSAS

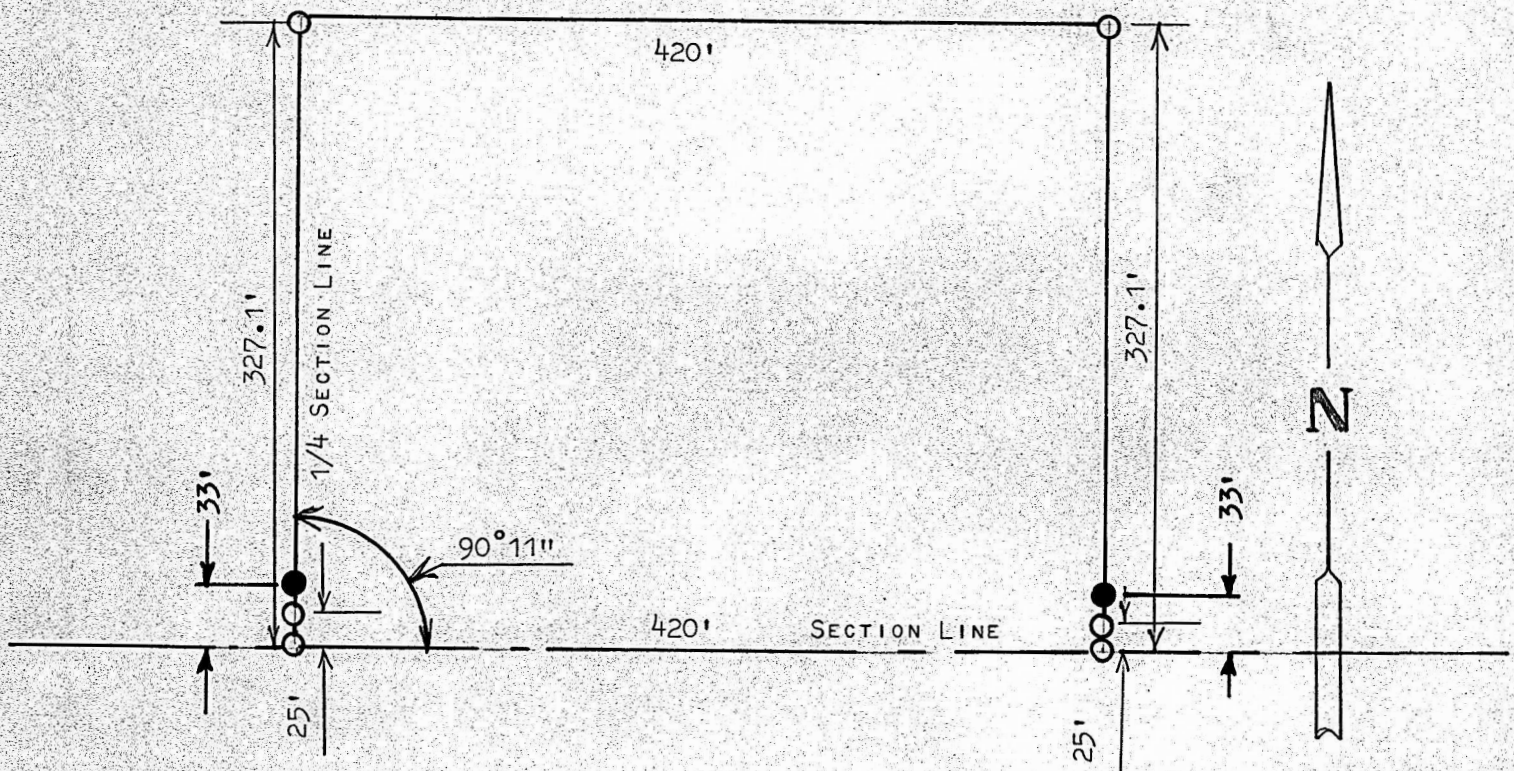

○ PINS SET THIS SURVEY

● PINS SET JUNE 28, 1974 FOR LAVERN NEUFELDT

STATE OF KANSAS )  
COUNTY OF MCPHERSON ) SS

I, FRANCIS RANKIN, PROFESSIONAL ENGINEER OF THE STATE OF KANSAS DO  
HEREBY CERTIFY THAT UNDER MY SUPERVISION A SURVEY WAS MADE IN THE  
SE1/4, SECTION 28, T20S R4W, OF THE 6TH P.M. AND DESCRIBED AS FOLLOWS;

BEGINNING AT THE SW CORNER OF THE SAID SE1/4, SECTION 28, T20S R4W;  
THENCE NORTH ON 1/4 SECTION LINE 327.1 FEET; THENCE EAST PARALLEL WITH  
SECTION LINE 420.0 FEET; THENCE SOUTH TO SECTION LINE 327.1 FEET;  
THENCE WEST ON SECTION LINE 420.0 FEET AND TO PLACE OF BEGINNING,  
SAID TRACT OF LAND CONTAINS 3.15 ACRES MORE OR LESS, AND THAT THE  
ACCOMPANYING PLAT IS A TRUE EXHIBIT OF SAID SURVEY AS FAR AS IT IS  
KNOWN TO ME.

SURVEY CALLED FOR BY HERMAN GOERTZEN

SIGNED THIS 21 DAY OF AUGUST, 1969

*Francis Rankin*  
FRANCIS RANKIN  
PROFESSIONAL ENGINEER  
MCPHERSON, KANSAS



10030721