

A SURVEY OF A TRACT OF LAND IN THE
SW1/4, SECTION 28, T20S, R1W
MCIPHERSON COUNTY, KANSAS

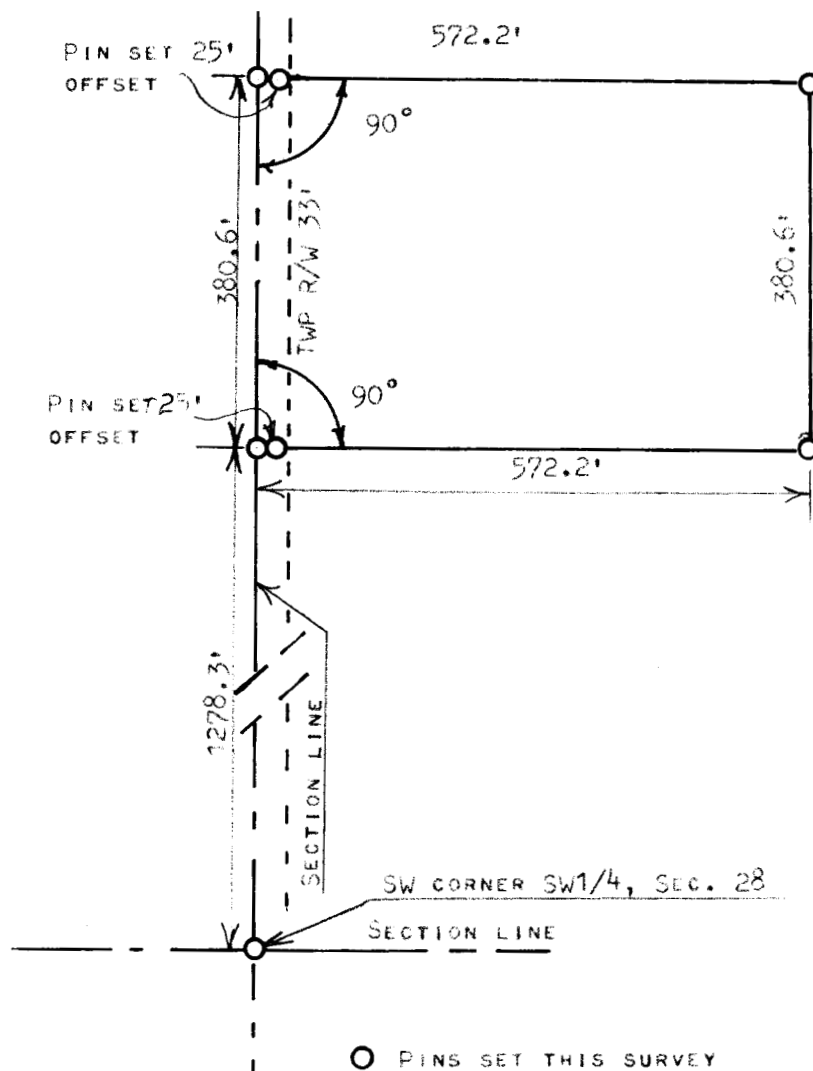

STATE OF KANSAS)
COUNTY OF MCIPHERSON) SS

I, MELVIN FERGUSON, PROFESSIONAL ENGINEER OF THE STATE OF KANSAS DO HEREBY CERTIFY THAT UNDER MY SUPERVISION A SURVEY WAS MADE IN THE SW1/4, SECTION 28, T20S, R1W OF THE 6TH P.M. AND DESCRIBED AS FOLLOWS:

BEGINNING 1278.3 FEET NORTH OF THE SW CORNER OF SAID SW1/4, SECTION 28, T20S, R1W; THENCE RIGHT ANGLE EAST 572.2 FEET; THENCE NORTH PARALLEL WITH SECTION LINE 380.6 FEET; THENCE WEST TO SECTION LINE 572.2 FEET; THENCE SOUTH ON SECTION LINE 380.6 FEET, AND TO THE PLACE OF BEGINNING, SAID TRACT OF LAND CONTAINS 5.0 ACRES MORE OR LESS, AND THE ABOVE PLAT IS A TRUE EXHIBIT OF SAID SURVEY AS FAR AS IT IS KNOWN TO ME.

SURVEY CALLED FOR BY L HEIM

SIGNED THIS 1st DAY OF JULY, 1977

Melvin Ferguson
MELVIN FERGUSON
PROFESSIONAL ENGINEER
MCIPHERSON, KANSAS

