



# MACON COMPANY

Rathbone Surveying

114 E. 4TH ST.  
NEWTON, KS 67114  
(316) 799-2258 WICHITA  
(316) 284-2799 NEWTON  
FAX (316) 283-6048

Project No. 990522 Sheet No. \_\_\_\_\_

Date: June 22, 1993 By \_\_\_\_\_  
Vogts, Verlin - Property @ 28-20-1W McPherson County, KS

CLIENT: \_\_\_\_\_

LEGAL DESCRIPTION: A tract of land in the Southeast Quarter of Section 28, Township 20 South, Range 1 West of the 6th P.M., McPherson County, Kansas. Beginning at the Southwest Corner of said Southeast Quarter; thence North  $90^{\circ}00'00''$  East (assumed) along the South line of said Southeast Quarter for 560.0 feet; thence North  $00^{\circ}00'00''$  East for 300.0 feet; thence North  $45^{\circ}01'42''$  West for 699.42 feet; thence South  $90^{\circ}00'00''$  West for 60.0 feet more or less to the West line of said Southeast Quarter; thence South along said West line for 794.33 feet to the Point of Beginning, said tract containint 7.35 acres more or less. Subject to existing road right of way.

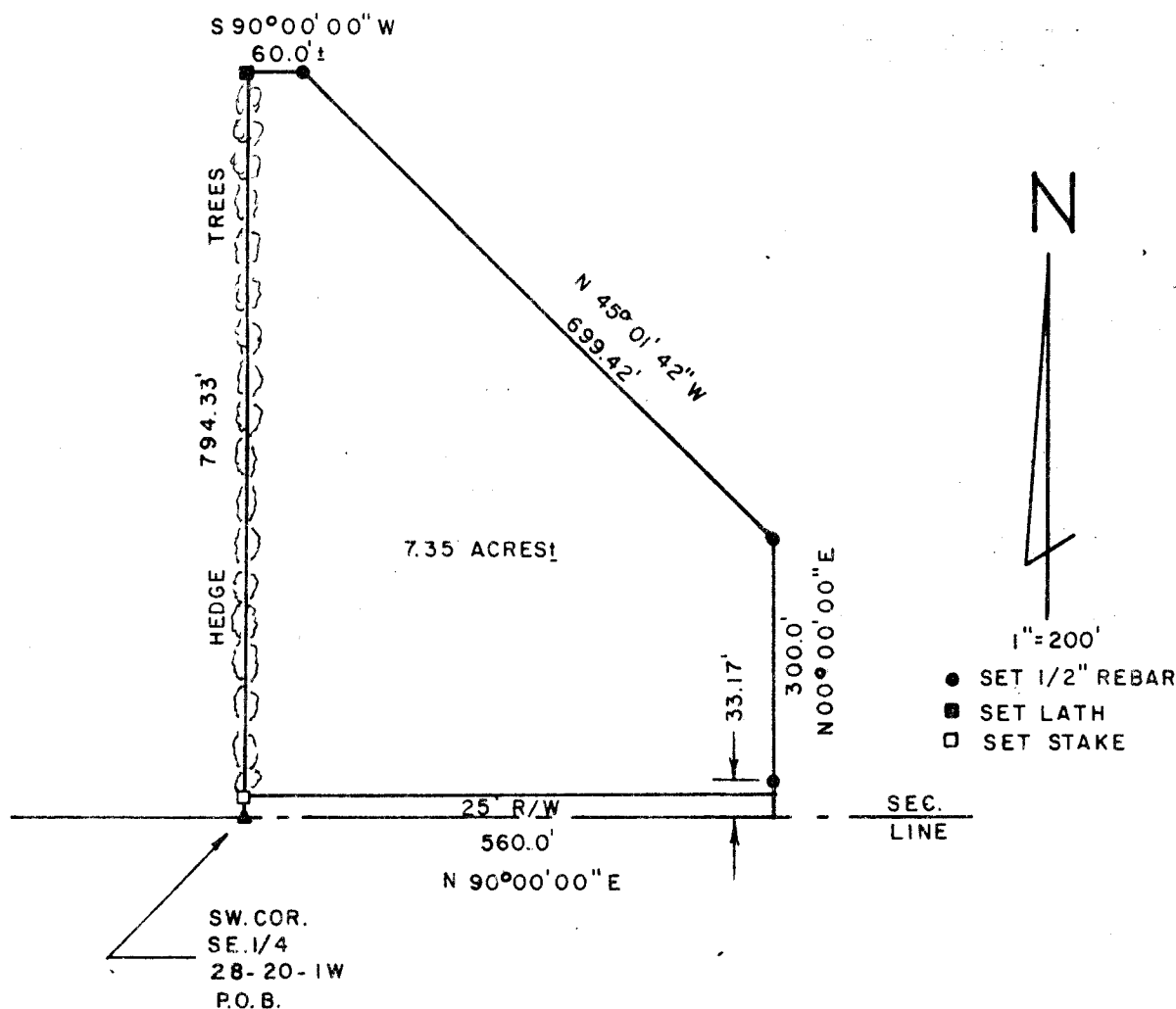

I hereby Certify this Boundary Survey  
completed on \_\_\_\_\_  
made under my supervision and is  
correct to the best of my knowledge.

Doug Rathbone LS 1117