

Survey of Tract of land
SE1/4 Section 28 T20S R1W

21 22
28 27

1/4 Section Line

1/4 Section Line

NORTH

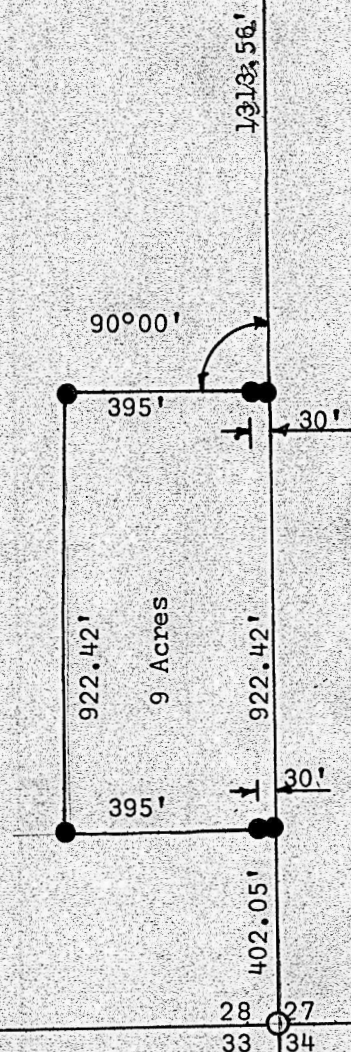

- Pins found this survey
- Pins set this survey

State of Kansas)
County of McPherson)SS

I Francis Rankin Professional Engineer of the State of Kansas
Do hereby certify that under my supervision a survey was made in the
SE1/4 Section 28, T20S, R1W of the 6th. PM. And described as follows
Commencing at the southeast corner of said section, thence North
402.05' feet to a place of beginning. Thence 90°00' West 425' feet, thence
North 922.42' feet, thence East 425' feet, thence South 922.42' feet to
the place of beginning. The land herein described contains 9.0 Acres,
And the above plat is a true exhibit of said survey as far as it
is known to me.

Survey called for by Mrs. Esther Jahn

Signed this 8 day September, 1966

MICROFILM

Francis Rankin
Francis Rankin
Professional Engineer
McPherson, Kansas

F. R. RANKIN
LICENSED
799
KANSAS
PROFESSIONAL ENGINEER