

A SURVEY OF A TRACT OF LAND IN THE
SW 1/4, SECTION 28, T19S, R5W
MCIPHERSON COUNTY, KANSAS

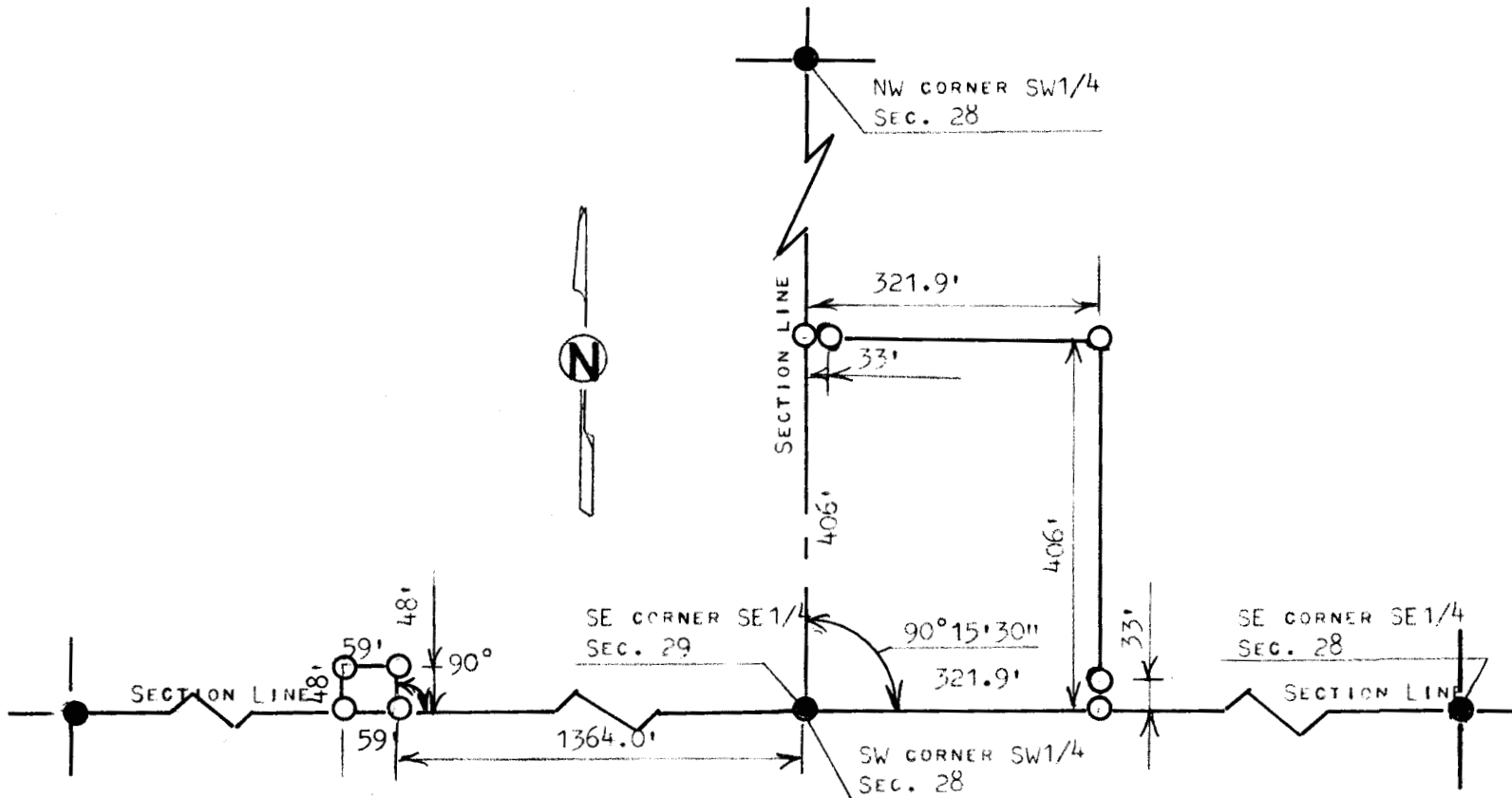

○ PINS SET THIS SURVEY

● PINS FOUND THIS SURVEY

STATE OF KANSAS)
COUNTY OF MCIPHERSON) SS

I, MELVIN FERGUSON, PROFESSIONAL ENGINEER OF THE STATE OF KANSAS DO HEREBY CERTIFY THAT UNDER MY SUPERVISION A SURVEY WAS MADE OF A TRACT OF LAND IN THE SW 1/4, SECTION 28, T19S, R5W OF THE 6TH P.M. AND DESCRIBED AS FOLLOWS;

BEGINNING AT THE SW CORNER OF THE SW 1/4, SECTION 28, T19S, R5W; THENCE NORTH ON SECTION LINE 406.0 FEET; THENCE EAST PARALLEL WITH SECTION LINE 321.9 FEET; THENCE SOUTH PARALLEL WITH SECTION LINE 406.0 FEET, AND TO SECTION LINE; THENCE WEST ON SECTION LINE 321.9 FEET AND TO PLACE OF BEGINNING, SAID TRACT OF LAND CONTAINS 3.0 ACRES MORE OR LESS.

WATER WELL EASEMENT

BEGINNING 1364.0 FEET WEST OF THE SE CORNER OF THE SE 1/4, SECTION 29, T19S, R5W; THENCE RIGHT ANGLE NORTH 48 FEET; THENCE WEST PARALLEL WITH SECTION LINE 59.0 FEET; THENCE SOUTH 48 FEET; THENCE EAST 59.0 FEET AND TO PLACE OF BEGINNING AND THAT THE ACCOMPANYING PLAT IS A TRUE EXHIBIT OF SAID SURVEY AS FAR AS IT IS KNOWN TO ME.

SURVEY CALLED FOR BY TONY WEDEL (REAL ESTATE)

SIGNED THIS 29th DAY OF JULY, 1983

Melvin Ferguson
MELVIN FERGUSON
PROFESSIONAL ENGINEER
MCIPHERSON, KANSAS

