

A SURVEY IN SECTION 28 T19S- R4W
MCPHERSON, COUNTY
KANSAS

SECTION

LINE

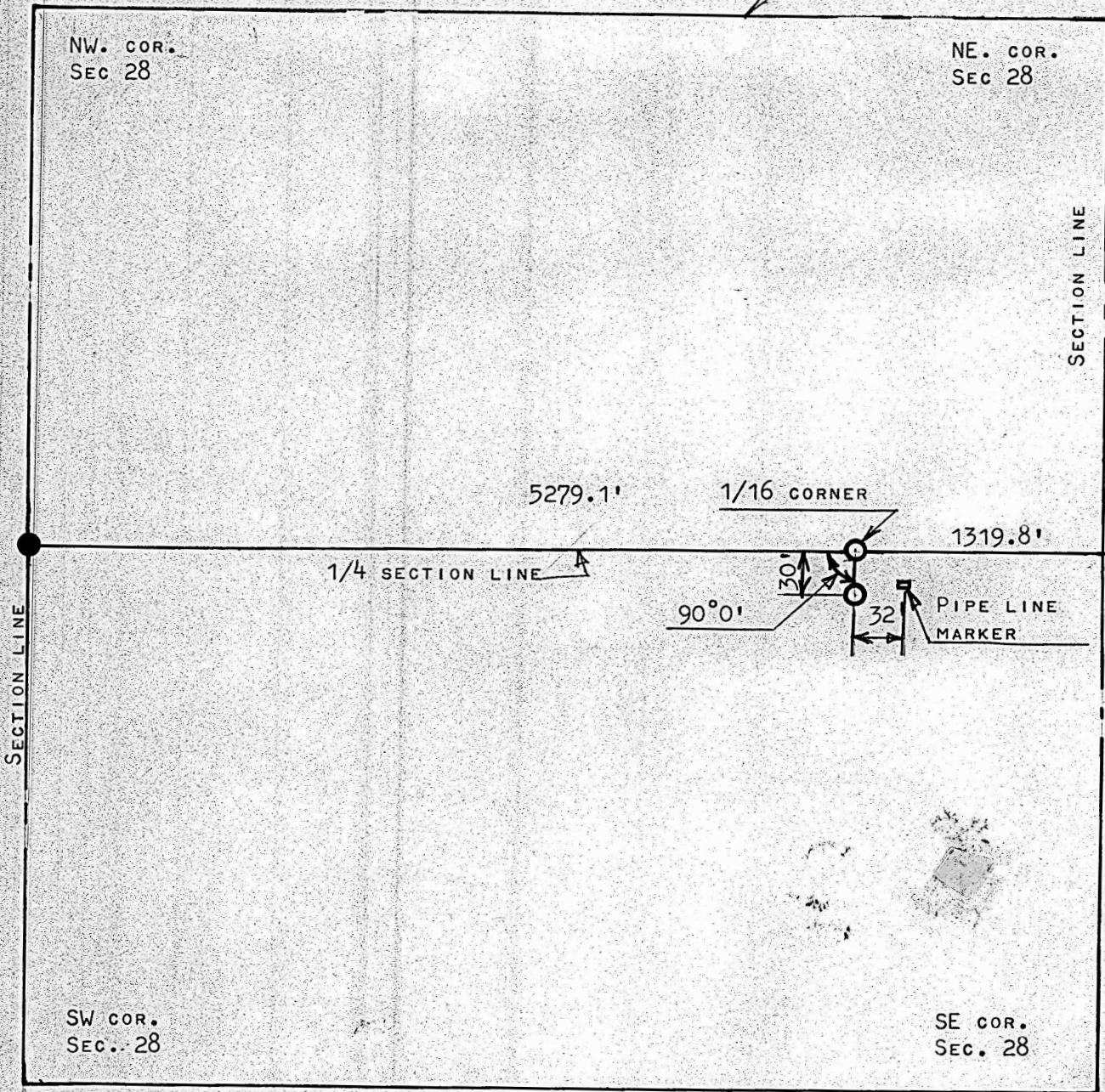

SECTION LINE

SECTION LINE

- PINS FOUND THIS SURVEY
- PINS SET THIS SURVEY

STATE OF KANSAS)
COUNTY OF MCPHERSON) SS

I, FRANCIS R. RANKIN, PROFESSIONAL ENGINEER OF THE STATE OF KANSAS, DO HEREBY CERTIFY THAT UNDER MY SUPERVISION A SURVEY WAS MADE TO DETERMINE THE NE. CORNER OF THE W1/2, SE1/4, IN SECTION 28, T19S - R4W OF THE 6TH P.M., AND THAT THE ACCOMPANYING PLAT IS A TRUE EXHIBIT OF SAID SURVEY AS FAR AS IT IS KNOWN TO ME.

SURVEY CALLED FOR BY LARRY HILL (N.C.R.A.)

NOTES IN FIELD BOOK #2 RANGE 4

Francis R. Rankin
FRANCIS R. RANKIN
PROFESSIONAL ENGINEER
MCPHERSON, KANSAS

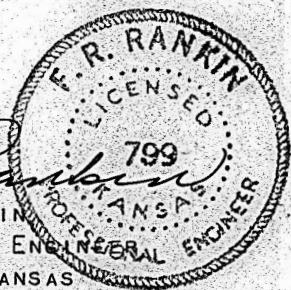

MICROFILM