

Survey of a Tract of Land in the
NE1/4, NW1/4, SE1/4 Section 28 T19S, R4W
McPherson, Kansas

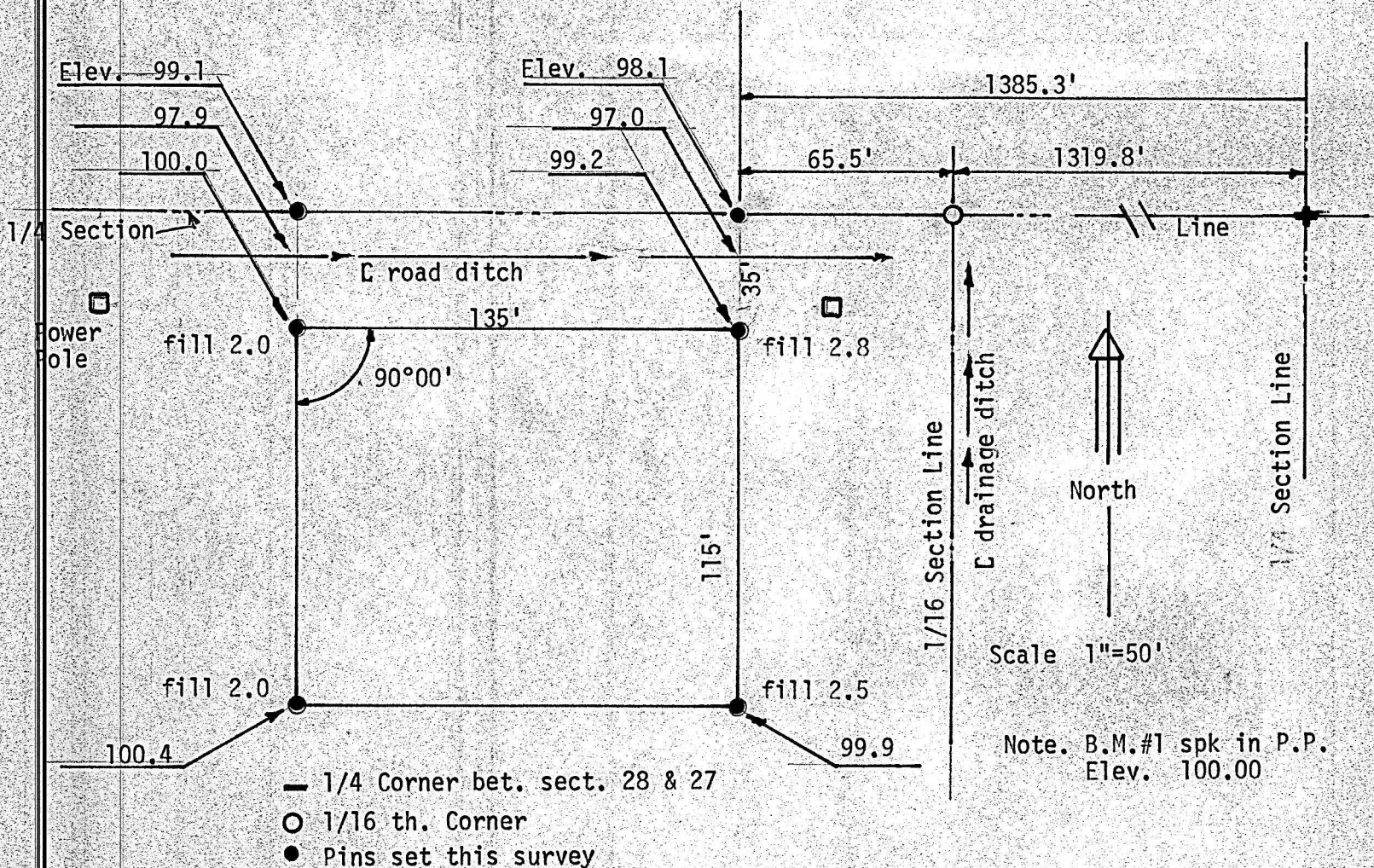

State of Kansas)
County of McPherson) S.S

I, F.R. Rankin do here by certify that under my supervision a survey was made in the NE1/4, NW1/4 SE1/4 Section 28 T19S R4W of the 6th. P.M. and described as follows; Beginning 1385.3' feet West of the Northeast corner of said SE1/4, thence South 150' feet, thence West 135' feet, thence North 150' feet to the North line of said SE1/4, thence East 135' feet to the place of beginning, and the above plat is a true exhibit of said survey as far as it is known to me

Signed this 25 Day, September 1972

F.R. Rankin
F.R. Rankin
Professional Engineer
McPherson, Kansas

Survey called for by Jay Childers

