

Garber Surveying Service, P.A.

217 East 1st, Suite 16 Hutchinson, KS 67501

Proj. No. G88-139

SURVEY FOR: Grace Lutheran Church

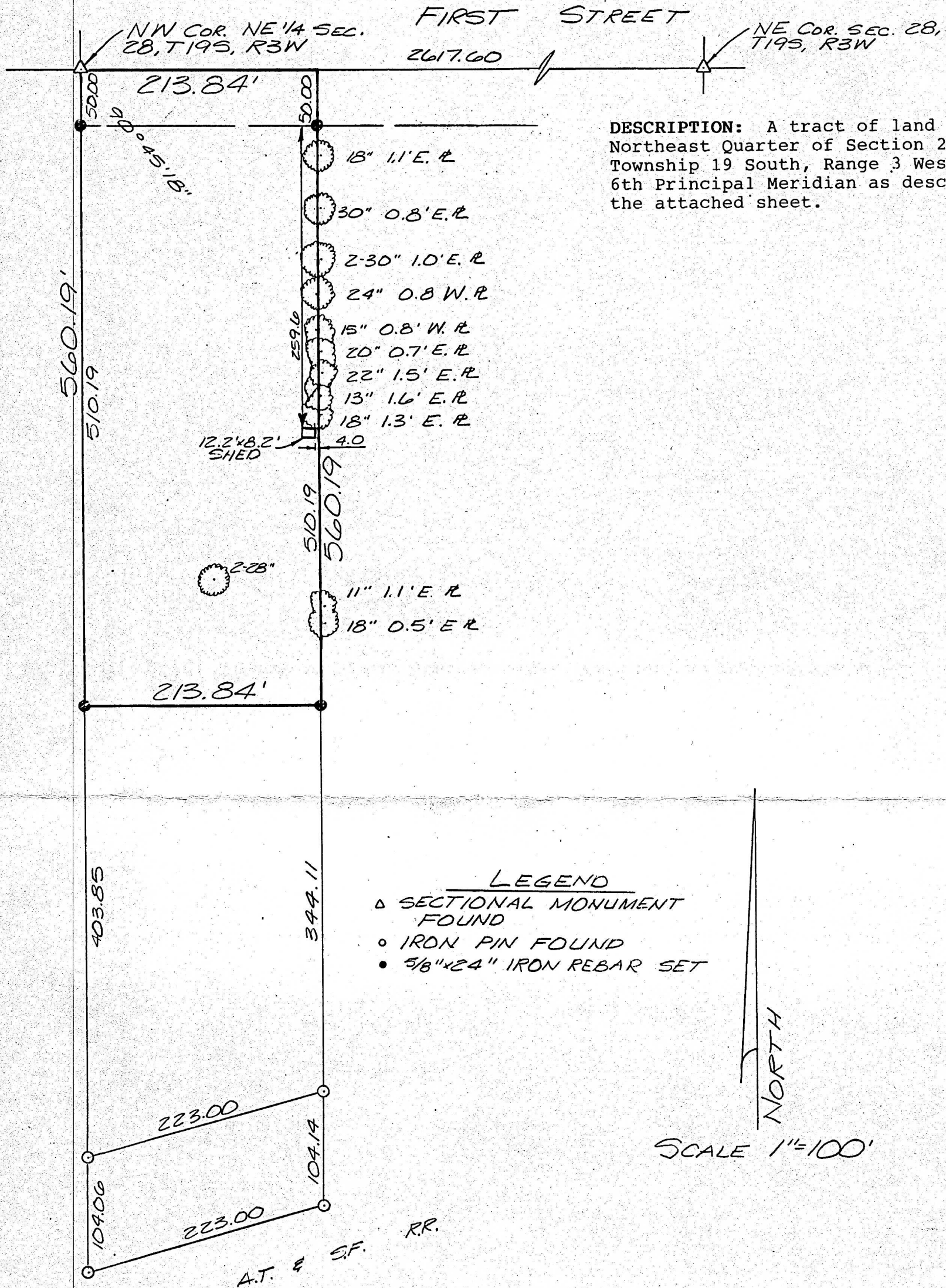

I hereby certify this plat to be a true, correct and complete representation of the property described above and on the attached sheet as surveyed under my supervision, this 24th of March, 1988.

Daniel E. Garber
Daniel E. Garber RLS #683

