

S SURVEY IN THE NE¹/₄ SECTION 28, T 19S, R 3W 6TH P.M.

21 22
28 27

EUCLID

ST.

ST.

(SECTION LINE)

MAXWELL

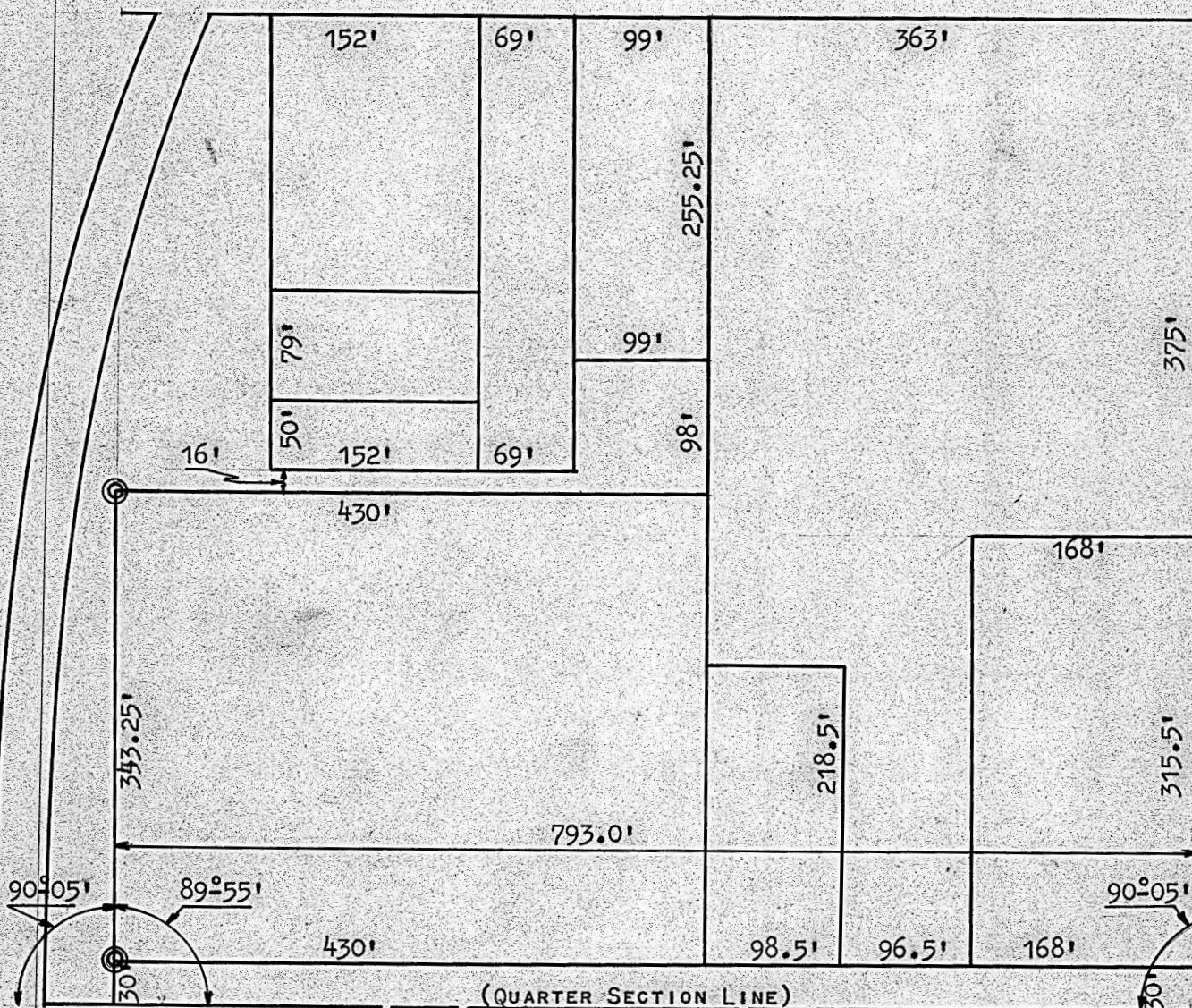

- ⊙ 1" PIPE SET THIS SURVEY
- PINS FOUND THIS SURVEY

STATE OF KANSAS)
COUNTY OF McPHERSON) SS

I, FRANCIS R. RANKIN, COUNTY ENGINEER OF McPHERSON COUNTY KANSAS, DO HEREBY CERTIFY THAT I DID CAUSE TO BE DONE ON THE 30TH DAY OF JULY 1962, A SURVEY IN THE NE¹/₄ SECTION 28, T 19S, R 3W OF THE 6TH P.M., AND THAT SAID TRACT IS DESCRIBED AS FOLLOWS:

BEGINNING 823.0' FEET WEST OF THE QUARTER CORNER BETWEEN SECTION 28 AND 27, T 19S, R 3W; THENCE DEFLECTION ANGLE RIGHT 90°05' NORTH TO A POINT 30' FEET, SAID POINT BEING THE SW CORNER OF PROPERTY LINE; THENCE NORTH ON SAME LINE TO A POINT 343.25' FEET, SAID POINT BEING NW CORNER OF PROPERTY LINE AND THAT THE ACCOMPANYING PLAT IS A TRUE EXHIBIT OF SAID SURVEY SO FAR AS IT IS KNOWN TO ME.

MICROFILM

AUGUST 2, 1962

Francis R. Rankin
FRANCIS R. RANKIN
COUNTY ENGINEER
McPHERSON COUNTY

