

A SURVEY OF A TRACT OF
LAND IN THE NW/4 NE/4 SECTION 28-T19S-R3W

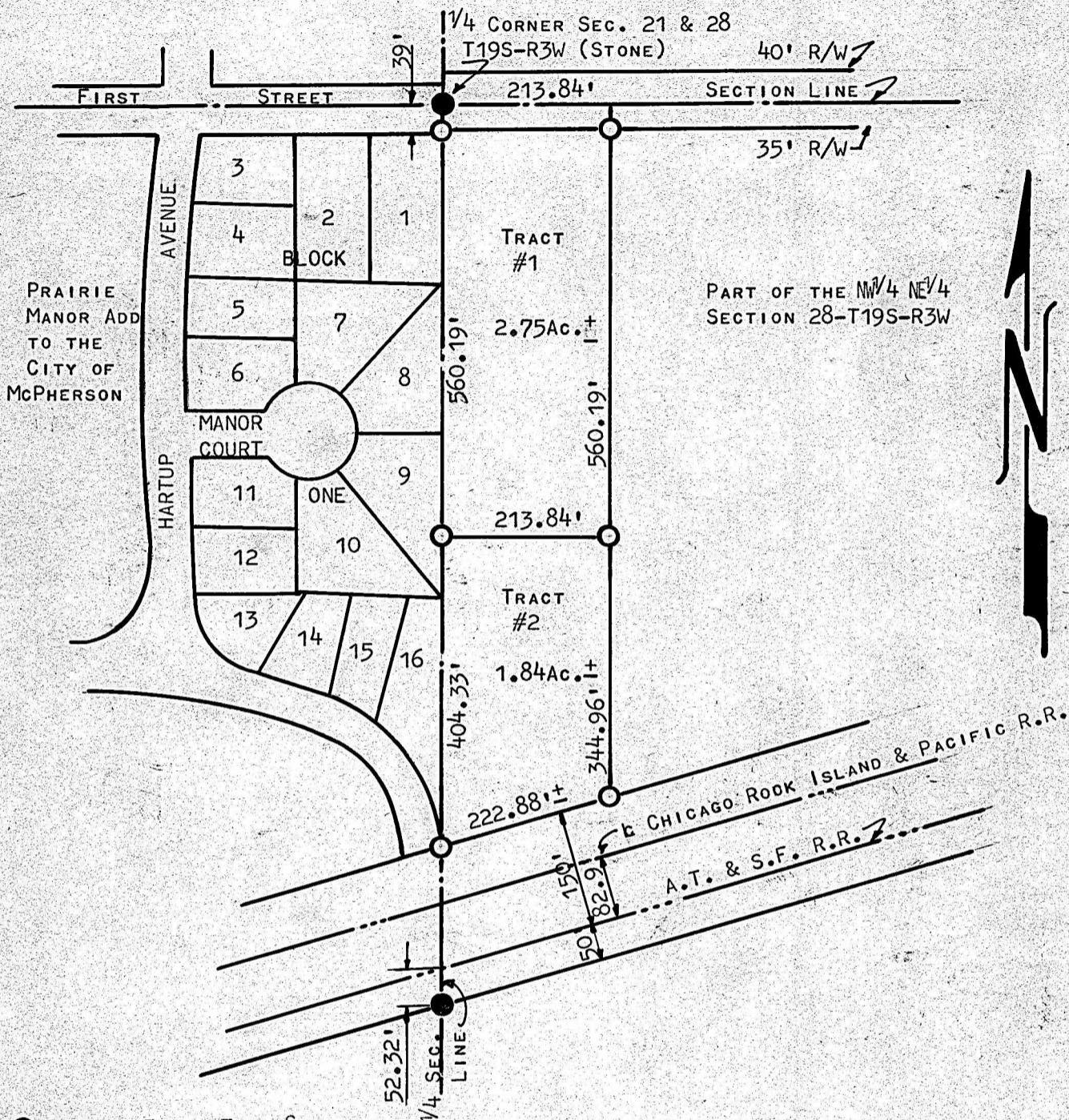

- PINS FOUND THIS SURVEY
- PINS PLACED THIS SURVEY

STATE OF KANSAS) SS
COUNTY OF McPHERSON)

I, FRANCIS D. WAGNER, COUNTY ENGINEER OF McPHERSON COUNTY KANSAS, DO HEREBY CERTIFY THAT I DID CAUSE TO BE DONE ON THE 9TH DAY OF FEBRUARY, 1960 A SURVEY OF A TRACT OF LAND IN THE NW/4 OF THE NE/4 SECTION 28-T19S-R3W OF THE SIXTH PRINCIPAL MERIDIAN AND DESCRIBED AS FOLLOWS:

TRACT #1 - A TRACT OF LAND IN THE NW/4 NE/4 SECTION 28-T19S-R3W AND DESCRIBED AS FOLLOWS: BEGINNING AT THE QUARTER CORNER BETWEEN SECTION 21 & 28, T19S, R3W OF THE SIXTH PRINCIPAL MERIDIAN; THENCE SOUTH ALONG THE QUARTER SECTION LINE 560.19' FEET; THENCE EAST PARALLEL TO THE NORTH SECTION LINE 213.84' FEET TO THE EAST LINE OF A TRACT AS CONVEYED TO HENRY HUBER IN WARRANTY DEED BOOK NUMBER 123 PAGE 467; THENCE NORTH 560.19' FEET TO THE SECTION LINE, THENCE WEST ALONG THE SECTION LINE 213.84' FEET TO THE PLACE OF BEGINNING, SAID TRACT OF LAND CONTAINS 2.75 ACRES, MORE OR LESS, EXCEPTING THAT PART NOW USED FOR HIGHWAY PURPOSES.

AND THAT THE ACCOMPANYING PLAT IS A TRUE EXHIBIT OF SAID SURVEY.

FEBRUARY 17, 1960

MICROFILM

Francis D. Wagner
FRANCIS D. WAGNER
COUNTY ENGINEER

