

A SURVEY OF A TRACT
IN THE
NE¹/₄ NE¹/₄ SECTION 28-T19S-R3W

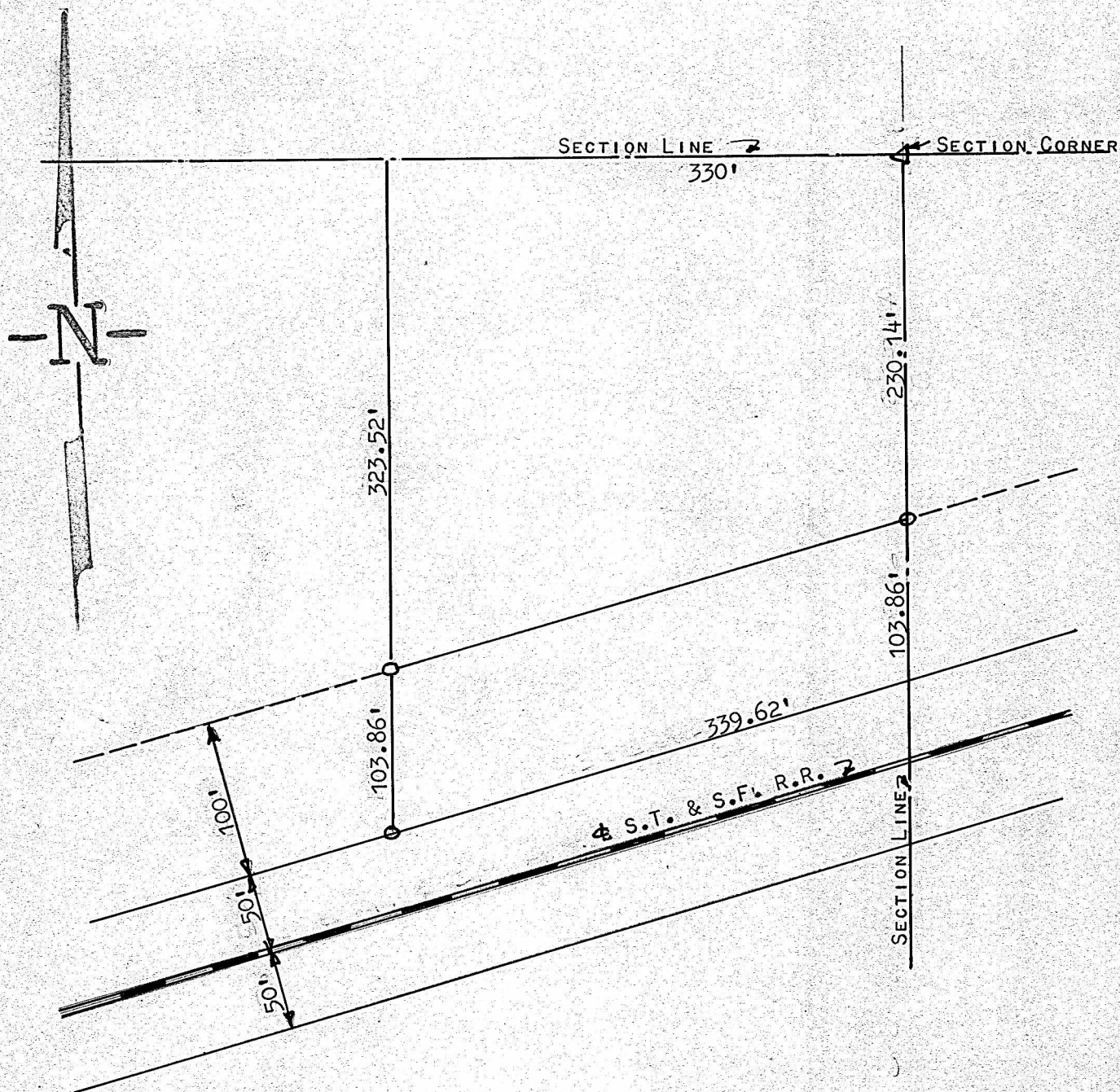

STATE OF KANSAS) SS
COUNTY OF McPHERSON)

I, FRANCIS D. WAGNER, COUNTY ENGINEER OF McPHERSON COUNTY, KANSAS DO HEREBY CERTIFY THAT I DID CAUSE TO BE DONE ON THE 15TH DAY OF APRIL, 1960 A SURVEY OF A TRACT OF LAND IN THE NE¹/₄ NE¹/₄ SECTION 28-T19S-R3W OF THE 6TH P.M. AND DESCRIBED AS FOLLOWS:

BEGINNING AT A POINT 230.14' FEET SOUTH OF THE NE CORNER OF THE NE¹/₄ NE¹/₄ SECTION 29-T19S-R3W; THENCE SOUTH ALONG THE SECTION LINE 103.86' FEET MORE OR LESS TO THE NORTH RIGHT-OF-WAY LINE OF THE A.T. & S.F. R.R.; THENCE IN A WEST SOUTHWESTERLY DIRECTION ALONG SAID NORTH RIGHT-OF-WAY LINE 339.62' FEET TO A POINT 330' FEET WEST AND 427.38' FEET SOUTH OF THE NE CORNER OF SAID NE¹/₄ NE¹/₄; THENCE NORTH 103.86' FEET MORE OR LESS TO THE NORTH LINE OF THE C.R.1 AND P.R.R. (ABANDONED); THENCE IN AN EAST NORTHEASTERLY DIRECTION 339.62' FEET TO THE PLACE OF BEGINNING.

AND THAT THE ACCOMPANYING PLAT IS A TRUE EXHIBIT OF SAID SURVEY.

Francis D. Wagner

FRANCIS D. WAGNER
COUNTY ENGINEER
McPHERSON COUNTY

APRIL 18, 1960