

A SURVEY OF A TRACT OF
LAND IN THE
NW¹/₄ NE¹/₄ SECTION 28, T19S, R3W

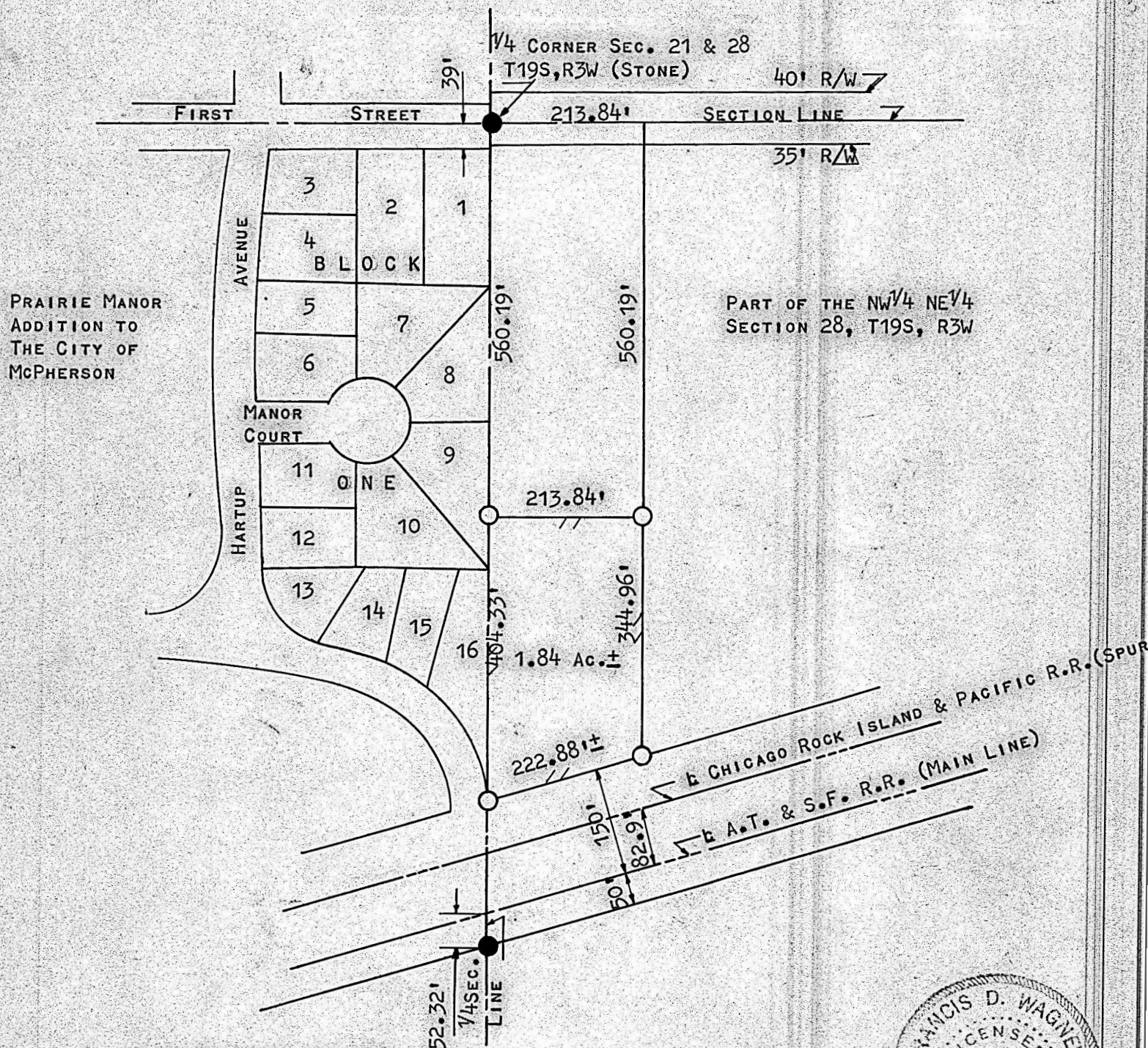

- PINS FOUND THIS SURVEY.
- PINS PLACED THIS SURVEY.

STATE OF KANSAS) SS
COUNTY OF McPHERSON)

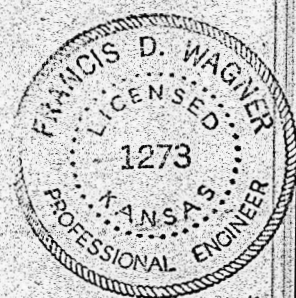

I, FRANCIS D. WAGNER COUNTY ENGINEER OF McPHERSON COUNTY, KANSAS, DO HEREBY CERTIFY THAT I DID CAUSE TO BE DONE ON THE 9TH DAY OF FEBRUARY, 1960, A SURVEY OF A TRACT OF LAND IN THE NW¹/₄ OF THE NE¹/₄ SECTION 28, T19S, R3W OF THE SIXTH PRINCIPAL MERIDIAN AND DESCRIBED AS FOLLOWS:

BEGINNING ON THE QUARTER SECTION LINE AND 560.19 FEET SOUTH OF THE QUARTER CORNER OF SECTIONS 21 AND 28, T19S, R3W; THENCE EAST 213.84 FEET PARALLEL TO THE NORTH SECTION LINE TO THE EAST LINE OF A TRACT AS CONVEYED TO HENRY HUBER IN WARRANTY DEED BOOK 123 PAGE 467; THENCE SOUTH PARALLEL TO THE WEST SECTION LINE 344.96 FEET TO THE NORTH LINE OF THE CHICAGO ROCK ISLAND AND PACIFIC RAILROAD RIGHT-OF-WAY; THENCE 222.88± FEET SOUTHWESTERLY ALONG THE NORTH RIGHT-OF-WAY OF SAID RAILROAD TO THE QUARTER SECTION LINE; THENCE NORTH ALONG THE QUARTER SECTION LINE 404.33 FEET TO THE PLACE OF BEGINNING. SAID TRACT OF LAND CONTAINS 1.84± ACRES MORE OR LESS.

AND THAT THE ACCOMPANYING PLAT IS A TRUE EXHIBIT OF SAID SURVEY.

Francis D. Wagner

FRANCIS D. WAGNER
COUNTY ENGINEER
McPHERSON COUNTY

MICROFILM