

PART OF THE S 1/2 OF THE NE 1/4 SECTION 28, T19S, R3W P.M.

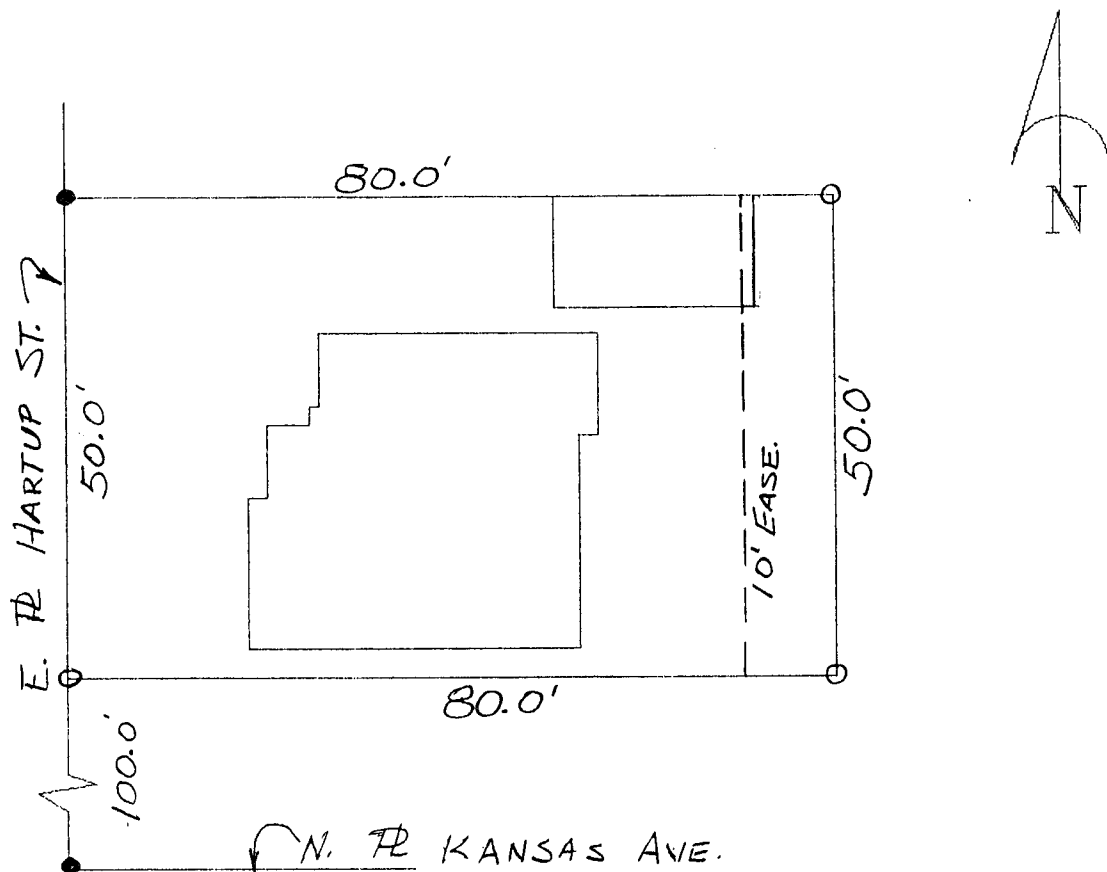

- Pins found this survey
- Pins set this survey

STATE OF KANSAS)
) S.S.
COUNTY OF McPHERSON)

I, Gerry A. Bley, Registered Engineer in the State of Kansas, do hereby certify that under my supervision a survey was made of the following described real estate in Hartup Block, in the County of McPherson and the State of Kansas, to-wit: A part of the south half of the northeast quarter of section twenty-eight, township nineteen south, range three west of the sixth principal meridian, described as follows: Beginning 100 feet north of the intersection of the north line of Kansas Ave. and the east line of Hartup (formerly Cottonwood) Streets, in McPherson, thence east 80 feet, thence north 50 feet, thence west 80 feet, thence south 50 feet to the place of beginning. The above plat is a true exhibit of said survey as far as it is known to me.

Survey requested by Ken D. Cotton, D.D.S.

Gerry A. Bley, P.E.
McPherson, Kansas

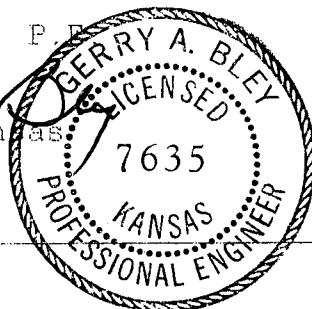

1984
BLEY ENGINEERING
1306 Oaklane
McPherson, KS 67460
1-(316) 241-1139