



Garber Surveying Service, P.A.

423 West 1st Ave.
Hutchinson, Kansas 67501
Phone 620 665-7032 • FAX 620 663-7401

511 North Poplar Street
Newton, Kansas 67114
Phone 316 283-5053 • FAX 316 283-5073

Project No. G2006-198

SURVEY FOR: RANDY CLARK

DESCRIPTION: A portion of the Northeast Quarter of Section 28, Township 19 South, Range 3 West of the 6th Principal Meridian, McPherson County, Kansas described as follows:
Commencing at the Northeast corner of said Northeast Quarter; thence North 89°59'09" West (basis of bearings is assumed) along the North line of said Northeast Quarter 1845.50 feet for the point of beginning; thence South 00°00'51" West 246.00 feet; thence North 89°59'09" West parallel with the North line of said Northeast Quarter 118.46 feet; thence North 00°00'51" East 246.00 feet to the North line of said Northeast Quarter; thence South 89°59'09" East along the North line of said Northeast Quarter 118.46 feet to the point of beginning, containing 0.669 Acre, subject to a road right-of-way easement across the North 40.00 feet thereof and any other easements of record.

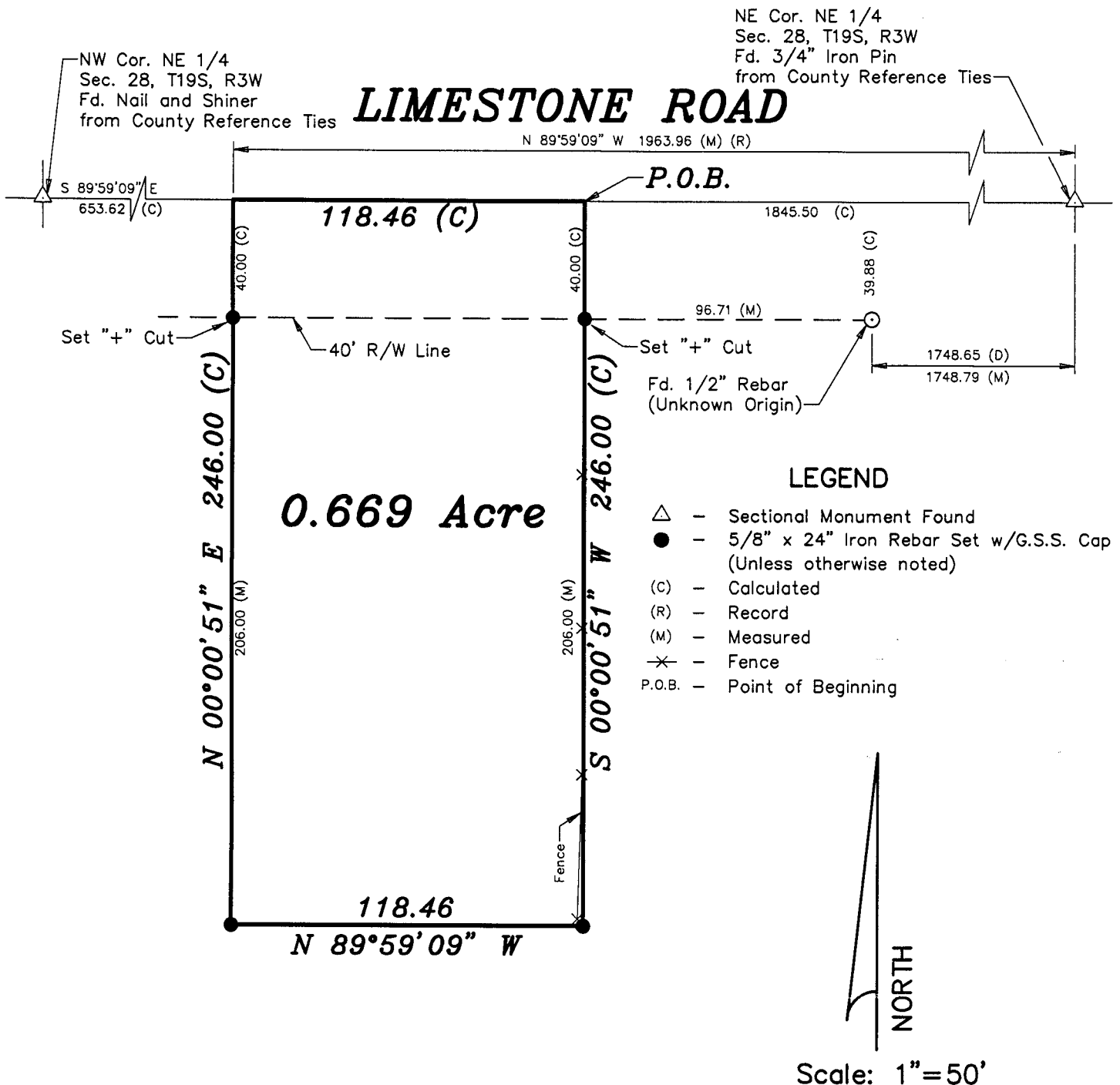

DATE OF FIELD WORK: March 24, 2006

SURVEYOR'S CERTIFICATE:

I hereby certify this plat to be a true, correct and complete representation of the property described above as surveyed under my supervision.
Dated: March 30, 2006

Copyright © 2006 Garber Surveying Service, P.A.

Lloyd P. Dorzweiler
REGISTERED LAND SURVEYOR
LS-885
KANSAS