

A survey in the N W $\frac{1}{4}$  28-19S-2W  
Mrs. Ida Unruh

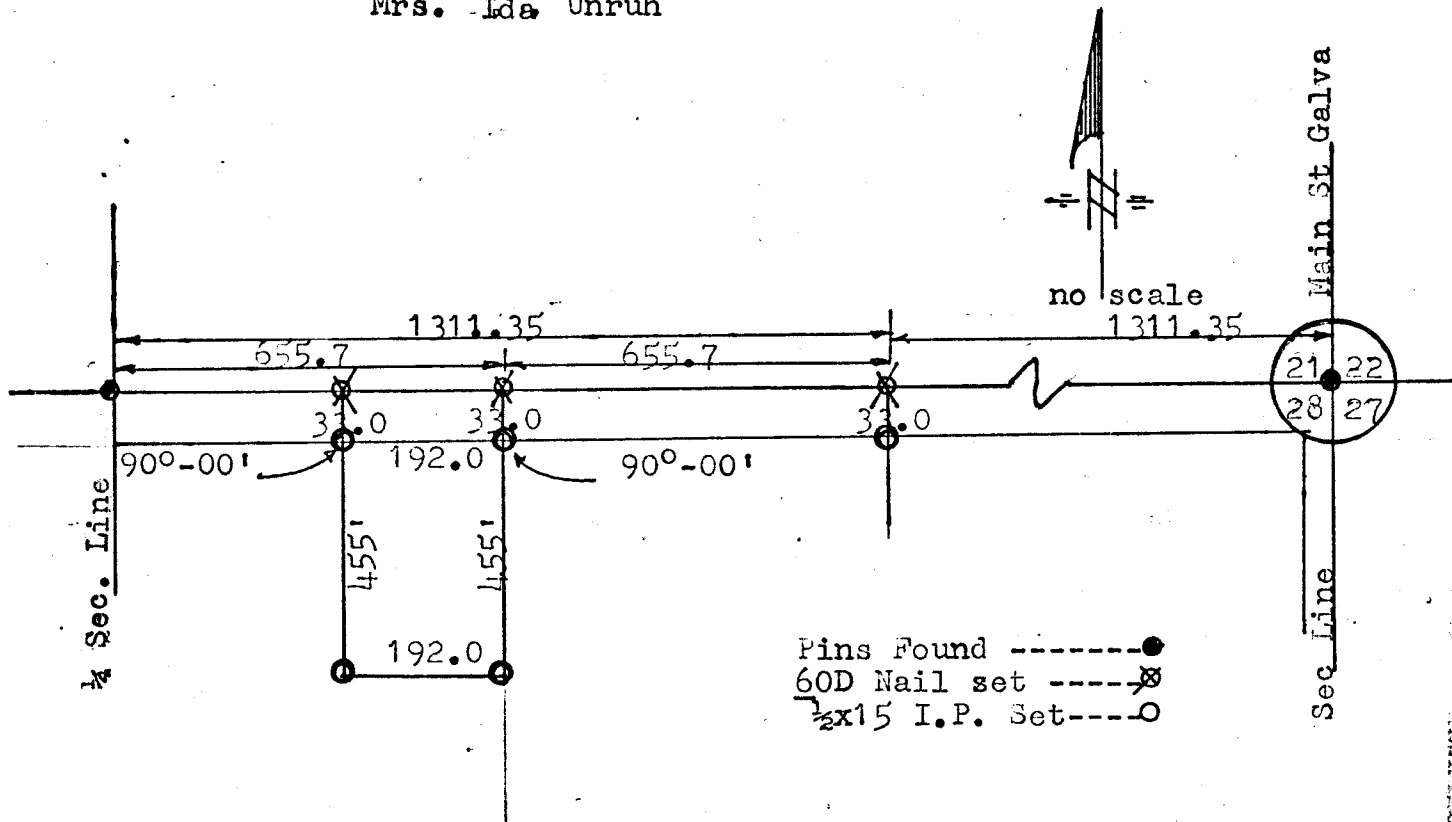

I F.R. Rankin a licensed land surveyor in the state of Kansas  
Hereby certify that a survey in the NE $\frac{1}{4}$  of Section 28-T19S-R2W  
was made by me, or under my supervision, and being described  
as follows; Beginning 655.7 feet east of the  $\frac{1}{4}$  section  
line of said section 28; thence south at a 90°-00' angle a  
distance of 455.0 feet; Thence west parallel to the North  
line 192.0 feet; thence north Parallel to the east line of said  
tract 455.0 feet; thence east on section line 192.0 feet  
to the point of beginning, said tract contains 2.0 acres.  
I further certify the accompanying plat to be a true represent -  
ation of the survey so far as is known to me.

Signed this 20 th day of July 1975.

*F.R. Rankin*  
F.R. Rankin L.S. 272

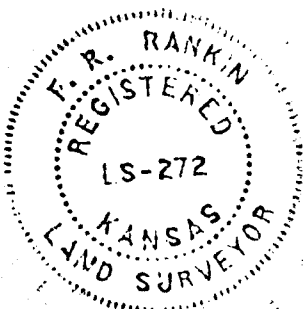

MICROFILM 7