

Commencing

Tract #2 28 feet west of the Section Line and 203.3 feet north of a hedge stump in the SE 1/4 of Section 28, T19S, R2W; thence west 104.5 feet to fence line; thence north along fence line 109.8 feet to hedge going east and west; thence east 104.5 feet to a point 28 feet west of the Section line; thence 109.8 feet south to place of beginning, said tract contains .26 acres more or less.

Tract #4 Commencing 28 feet west of the Section line and 505.6 feet north of a hedge stump in the SE corner of the SE 1/4 of Section 28, T19S, R2W; thence north 140 feet; thence west 140 feet within 4 feet plus or minus of the fence line; thence 140 feet south to corner fence line; thence east 140 feet to place of beginning, said tract contains .45 acres more or less.

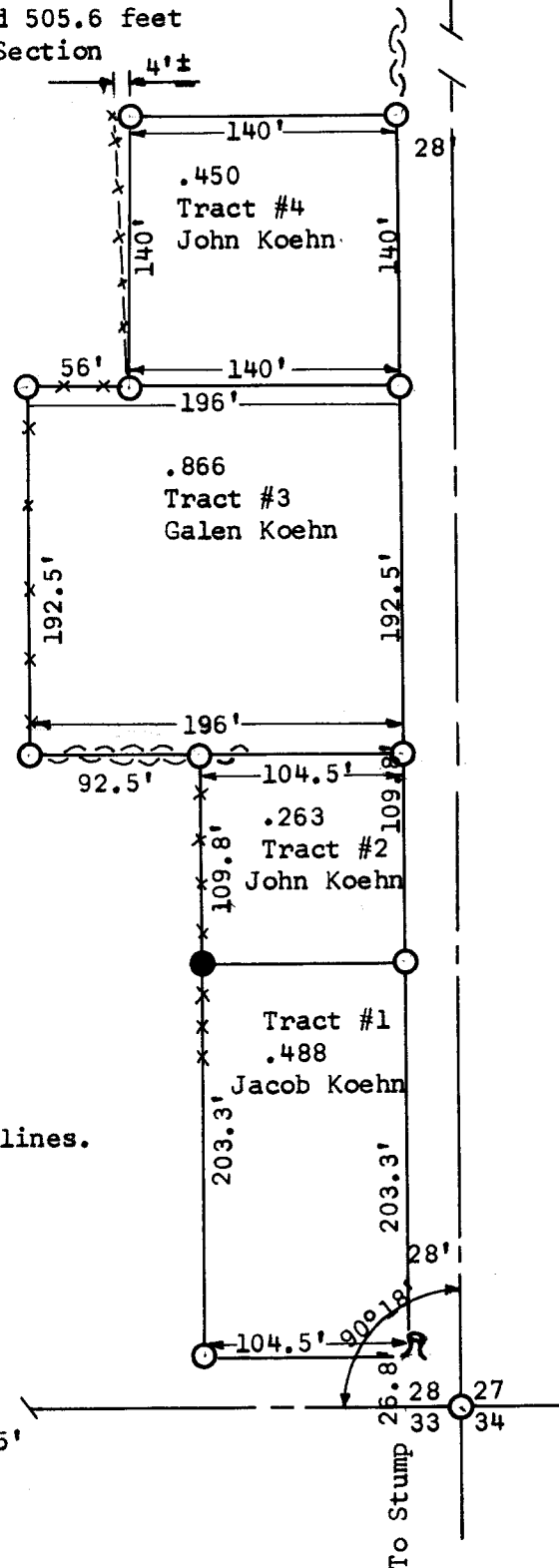

R/W Set by existing fence and pole lines.

R Stump used in description.

● Pins found this survey.

○ Pins set this survey.

State of Kansas ) SS  
County of McPherson)

I, Francis Rankin, County Engineer of McPherson County, Kansas do hereby certify that I did cause to be done a survey described as follows:

Beginning at a hedge stump in the SE corner of the SE 1/4 of Section 28, T19S, R2W; thence north parallel with section line 645.6 feet; thence west 140 feet; thence south 140 feet to corner fence line; thence west 56 feet; thence south along fence line 192.5 feet to hedge; thence east along hedge 92.5 feet to fence; thence south along fence 313.1 feet; thence east 104.5 feet to place of beginning, said tract contains, 2.1 acres more or less, and that the accompanying plat is true exhibit far as it is known to me.

Survey called for by

Signed this 22 day of Aug, 1963.